

November 2023

London Luton Airport Expansion

Planning Inspectorate Scheme Ref: TR020001

Volume 4 Plans and Sections

4.09 General Arrangement Drawings (Part 3 of 3)

Application Document Ref: TR020001/APP/4.09

APFP Regulation 5(2)(o)

The Planning Act 2008

The Infrastructure Planning (Applications: Prescribed Forms and Procedure) Regulations 2009

London Luton Airport Expansion Development Consent Order 202x

4.09 General Arrangement Drawings (Part 3 of 3)

Regulation number:	Regulation 5(2)(o)
Planning Inspectorate Scheme Reference:	TR020001
Document Reference:	TR020001/APP/4.09
Author:	Luton Rising

Version	Date	Status of Version
Issue 1	February 2023	Application issue
Revision 1	April 2023	Additional submissions (amended following section 51 advice)
Revision 2	November 2023	Additional Submissions - Deadline 5

Contents

	Page	
1	General Arrangement Drawings	2
1.1	Purpose of this document	2
1.2	Scope and format of the General Arrangements Drawings	2
1.3	General Arrangement Drawings list	2

1 GENERAL ARRANGEMENT DRAWINGS

1.1 Purpose of this document

- 1.1.1 Luton Rising (a trading name of London Luton Airport Limited), owners of London Luton Airport (the Applicant) has submitted an application under section 37 of the Planning Act 2008 for an order to grant development consent for the expansion of London Luton Airport (the Proposed Development).
- 1.1.2 This document is part of a suite of documents which forms part of the application for development consent. A full description of all the application documents is provided in the Introduction to the Application) [TR020001/APP/1.03] which also forms part of the suite of application documents.
- 1.1.3 This document is included in the application to comply with Regulation 5(2)(o) of the Infrastructure Planning (Applications: Prescribed Forms and Procedures) Regulations 2009 (“the 2009 Regulations”), which requires:
- i. 5(2)(o) ‘any other plans, drawings and sections necessary to describe the proposals for which development consent is sought, showing details of design, external appearance, and the preferred layout of buildings or structures, drainage, surface water management, means of vehicular and pedestrian access, any car parking to be provided, and means of landscaping’
- 1.1.4 As this document is part of the application documentation, it should be read alongside, and is informed by, the other application documents. In particular, the plans should be read alongside Schedule 1 of the draft Order [TR020001/APP/2.01] and the Works Plans [TR020001/APP/4.04].

1.2 Scope and format of the General Arrangements Drawings

- 1.2.1 The purpose of the General Arrangement Drawings is to illustrate what certain parts of the Proposed Development might look like. This includes showing indicative floorplans and elevations of terminal and ancillary buildings as well as structures such as the surface movement radar.
- 1.2.2 The information shown on these drawings is in line with the preliminary design status of the Proposed Development and is therefore indicative. Parameters for the various works are provided for in the draft Order [TR020001/APP/2.01] and any detailed design will be in accordance with those parameters and the other constraints imposed by the draft Order.
- 1.2.3 Drawings showing road junction mitigation works that will be necessary as a result of the Proposed Development are shown in the Offsite Highway Works Plans [TR020001/APP/4.13]. They are also shown in the Transport Assessment [TR020001/APP/7.02] because they contain information which is necessary to inform the approach to that assessment. An explanation of why these plans are needed and what they entail can be found in the Transport Assessment.

1.3 General Arrangement Drawings list

General Arrangement Plans and Engineering Drawings and Sections Drawing Name	Drawing Number	Work No.
Assessment Phase 1 Earthworks Proposed Indicative Landform	LLADCO-3C-ARP-WHS-BEW-DR-GT-0401	1a
Assessment Phase 2a Earthworks Proposed Indicative Landform	LLADCO-3C-ARP-WHS-BEW-DR-GT-0403	1a
Assessment Phase 2b Earthworks Proposed Indicative Landform	LLADCO-3C-ARP-WHS-BEW-DR-GT-0405	1a
Indicative Surface Movement Radar Plan & Section	LLADCO-3C-ACM-AIR-MS-DR-CE-0001	2a(02)
Indicative Fire Training Ground Plan & Section	LLADCO-3C-ACM-AIR-FTR-DR-CE-0001	2d
Indicative Engine Run-Up Bay Plan & Section	LLADCO-3C-ACM-AIR-ENG-DR-CE-0001	2f,2g
Indicative General Arrangement Terminal 1 New Pier C & External Canopy - Plan & Section	LLADCO-3C-IDM-STR-TR1-DR-AR-0001	3a
Indicative General Arrangement Terminal 1 South Extension	LLADCO-3C-IDM-STR-TR1-DR-AR-0004	3a(03)
Indicative General Arrangement Terminal 1 North Extensions	LLADCO-3C-IDM-STR-TR1-DR-AR-0007	3a(02) / 3a(04)
Indicative General Arrangement Terminal 1 Baggage Hall Extensions Plan & Section	LLADCO-3C-IDM-STR-TR1-DR-AR-0008	3a(05)
Indicative Terminal 2 General Arrangement Overall Zone Use Level 00 Assessment Phase 2a	LLADCO-3C-ACM-AIR-TER-DR-AR-0103	3b(01)
Indicative Terminal 2 General Arrangement Overall Zone Use Level 00 Assessment Phase 2b	LLADCO-3C-ACM-AIR-TER-DR-AR-0104	3b(02)

General Arrangement Plans and Engineering Drawings and Sections Drawing Name	Drawing Number	Work No.
Indicative Terminal 2 General Arrangement Overall Zone Use Level 01 Assessment Phase 2a	LLADCO-3C-ACM-AIR-TER-DR-AR-0105	3b(01)
Indicative Terminal 2 General Arrangement Overall Zone Use Level 01 Assessment Phase 2b	LLADCO-3C-ACM-AIR-TER-DR-AR-0106	3b(02)
Indicative Terminal 2 General Arrangement Main Building Zone Use Level 00 Assessment Phase 2a	LLADCO-3C-ACM-AIR-TER-DR-AR-0107	3b(01)
Indicative Terminal 2 General Arrangement Main Building Zone Use Level 00 Assessment Phase 2b	LLADCO-3C-ACM-AIR-TER-DR-AR-0108	3b(02)
Indicative Terminal 2 General Arrangement Main Building Zone Use Level 01 Assessment Phase 2a	LLADCO-3C-ACM-AIR-TER-DR-AR-0109	3b(01)
Indicative Terminal 2 General Arrangement Main Building Zone Use Level 01 Assessment Phase 2b	LLADCO-3C-ACM-AIR-TER-DR-AR-0110	3b(02)
Indicative Terminal 2 Cross Sections Assessment Phase 2b	LLADCO-3C-ACM-AIR-TER-DR-AR-0401	3b(01)
Indicative Terminal 2 Pier Cross Sections Assessment Phase 2b	LLADCO-3C-ACM-AIR-TER-DR-AR-0402	3b(02)
Indicative Terminal 2 General Arrangement Floor Plan West Pier Level 00 Assessment Phase 2b	LLADCO-3C-ACM-AIR-WP2-DR-AR-0111	3c(01)
Indicative Terminal 2 General Arrangement Floor Plan West Pier Level 01 Assessment Phase 2b	LLADCO-3C-ACM-AIR-WP2-DR-AR-0112	3c(01)
Indicative Terminal 2 General Arrangement Floor Plan East Pier Level 00 Assessment Phase 2b	LLADCO-3C-ACM-AIR-EP2-DR-AR-0113	3c(02)
Indicative Terminal 2 General Arrangement Floor Plan East Pier Level 01 Assessment Phase 2b	LLADCO-3C-ACM-AIR-EP2-DR-AR-0114	3c(02)
Indicative Coach Station Sections & Elevations	LLADCO-3C-CAP-STR-SFA-PRK-AR-1383	3d
Indicative Luton Dart Extension- Plan and Section	LLADCO-3C-ARP-RAL-MPT-DR-AR-6002	3g
Indicative Energy Centre & Terminal 2 Service Yard Welfare Unit Sections & Elevations	LLADCO-3C-CAP-STR-WRH-WRH-AR-1312	3h
Indicative Airport Operations and Maintenance Elevations	LLADCO-3C-CAP-STR-WRH-AR-1354	3i
Indicative Hotel Elevations	LLADCO-3C-CAP-STR-HTL-DR-AR-1273	4a
Indicative Hangar A & B Elevations	LLADCO-3C-CAP-STR-WRH-WRH-AR-1373	4b
Indicative Layout for Fuel Storage Facility	LLADCO-3C-ACM-AIR-FFA-DR-CE-0002	4c
Indicative General Arrangement Above Ground Fuel Installation	LLADCO-3C-ACM-AIR-FFA-DR-CE-0005	4c
Indicative Solar Battery Storage Elevations	LLADCO-3C-CAP-STR-WRH-DR-AR-1393	4e
Indicative Airside-Landside Boundary Sections	LLADCO-3C-ACM-AIR-FEN-DR-CE-0005	4f
Indicative General Arrangement Airfield Fencing Assessment Phase 1	LLADCO-3C-ACM-AIR-FEN-DR-CE-0006	4f
Indicative General Arrangement Airfield Fencing Assessment Phase 2a	LLADCO-3C-ACM-AIR-FEN-DR-CE-0002	4f
Indicative Airfield Fencing Layout Assessment Phase 2b	LLADCO-3C-ACM-AIR-FEN-DR-CE-0001	4f
Indicative Deck & Surface Carpark Elevations	LLADCO-3C-CAP-STR-PRK-DR-AR-1413	4k(01)
Indicative Deck & Surface Parking Elevations	LLADCO-3C-CAP-STR-PRK-DR-AR-1313	4o(01) / 4o(02)
Indicative General Arrangement Solar Car Port	LLADCO-3C-ACM-INF-MS-DR-AR-0001	4p(02) / 4q(02)
Indicative Forecourt Multistorey Car Park Typical Plan	LLADCO-3C-CAP-STR-PRK-DR-AR-1208	4r
Indicative Multistorey Car Park Elevations	LLADCO-3C-CAP-STR-PRK-DR-AR-1210	4r
Indicative Police Station Elevations	LLADCO-3C-CAP-STR-OFC-OFC-AR-1342	4u
Indicative Substation Layout & Elevations	LLADCO-3C-ACM-AIR-UTL-DR-CE-0020	4w / 4x

General Arrangement Plans and Engineering Drawings and Sections Drawing Name	Drawing Number	Work No.
Airport Access Road Indicative Highways General Arrangement Key plan	LLADCO-3C-ARP-WHS-HWM-DR-HY-0100	6a(01), 6a(02), 6a(03)
Airport Access Road Indicative Highways General Arrangement Sheet 1 of 10	LLADCO-3C-ARP-SFA-HWM-DR-HY-0101	6a(01), 6a(02), 6a(03)
Airport Access Road Indicative Highways General Arrangement Sheet 2 of 10	LLADCO-3C-ARP-SFA-HWM-DR-HY-0102	6a(01), 6a(02), 6a(03)
Airport Access Road Indicative Highways General Arrangement Sheet 3 of 10	LLADCO-3C-ARP-SFA-HWM-DR-HY-0103	6a(01), 6a(02), 6a(03)
Airport Access Road Indicative Highways General Arrangement Sheet 4 of 10	LLADCO-3C-ARP-SFA-HWM-DR-HY-0104	6a(01), 6a(02), 6a(03)
Airport Access Road Indicative Highways General Arrangement Sheet 5 of 10	LLADCO-3C-ARP-SFA-HWM-DR-HY-0105	6a(01), 6a(02), 6a(03)
Airport Access Road Indicative Highways General Arrangement Sheet 6 of 10	LLADCO-3C-ARP-SFA-HWM-DR-HY-0106	6a(01), 6a(02), 6a(03)
Airport Access Road Indicative Highways General Arrangement Sheet 7 of 10	LLADCO-3C-ARP-SFA-HWM-DR-HY-0107	6a(01), 6a(02), 6a(03)
Airport Access Road Indicative Highways General Arrangement Sheet 8 of 10	LLADCO-3C-ARP-SFA-HWM-DR-HY-0108	6a(01), 6a(02), 6a(03)
Airport Access Road Indicative Highways General Arrangement Sheet 9 of 10	LLADCO-3C-ARP-SFA-HWM-DR-HY-0109	6a(01), 6a(02), 6a(03)
Airport Access Road Indicative Highways General Arrangement Sheet 10 of 10	LLADCO-3C-ARP-SFA-HWM-DR-HY-0110	6a(01), 6a(02), 6a(03)
Airport Access Road Indicative Highways Cross Sections Sheet 1 of 4	LLADCO-3C-ARP-SFA-HWM-DR-HY-0501	6a(01), 6a(02), 6a(03)
Airport Access Road Indicative Highways Cross Sections Sheet 2 of 4	LLADCO-3C-ARP-SFA-HWM-DR-HY-0502	6a(01), 6a(02), 6a(03)
Airport Access Road Indicative Highways Cross Sections Sheet 3 of 4	LLADCO-3C-ARP-SFA-HWM-DR-HY-0503	6a(01), 6a(02), 6a(03)
Airport Access Road Indicative Highways Cross Sections Sheet 4 of 4	LLADCO-3C-ARP-SFA-HWM-DR-HY-0504	6a(01), 6a(02), 6a(03)

This drawing may contain mapping by permission of Ordnance Survey on behalf of HMSO © Crown Copyright and database rights 2022 Ordnance Survey 0100031673
 All structure positions are indicative. The proposed works will be subject to detailed design development. The changes will be within limits of deviation specified in the Development Consent Order.

- NOTES**
1. This plan should be read in conjunction with other plans and documents that form part of the Development Consent Order (DCO) application
 2. The proposed route of AAR is shown here for illustrative purposes to identify the location of the scheme.
 3. For indicative AAR general arrangement drawings see LLADCO-3C-ARP-SFA-HWM-DR-HY-0101 to -0110

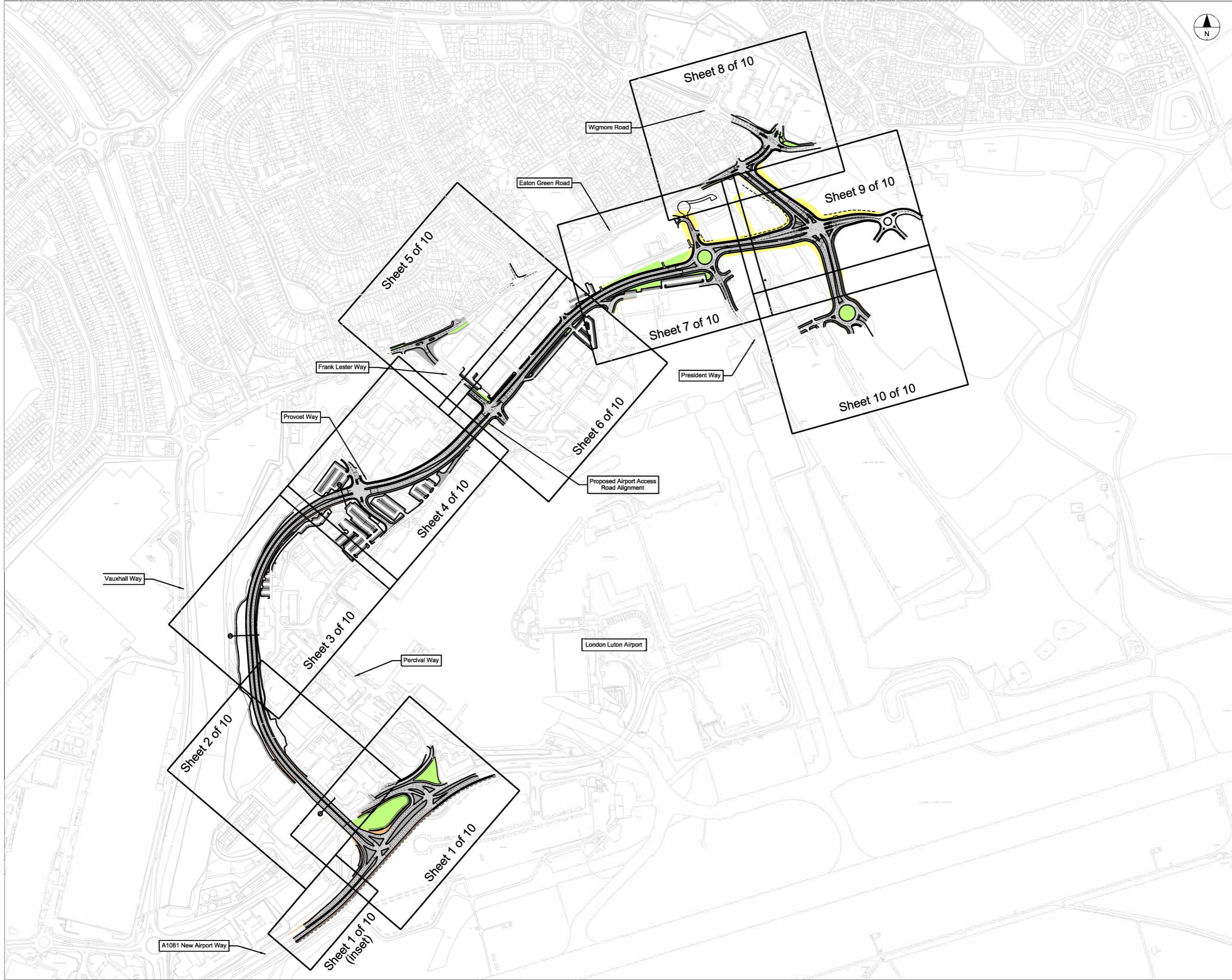

INDICATIVE LAYOUT

DCO Submission	NS	JR	RG	27/02/23	P01
Revision History	Drawn	Checked	Approved	Date	Rev.

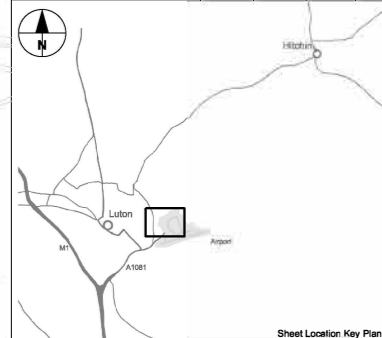

Luton Rising
 Luton Rising
 Hert House Business Centre
 Kington Road, Luton, LU2 0LA
 www.lutonrising.org.uk

**London Luton Airport Expansion
 Development Consent Order**

Drawing Title
 AIRPORT ACCESS ROAD
 INDICATIVE HIGHWAY
 GENERAL ARRANGEMENT
 KEYPLAN

Purpose of issue					Subsidiary	
DCO SUBMISSION					S6	
Drawn	Checked	Approved	Date	Scale	Size	
N.Scott	J.Riat	R.Goodall	27/02/23	NTS	A1	
DCO Application Ref.		AFPP Regulation	DCO Document Ref.			
TR020001		5(2)(c)	TR020001/APP/4.9			
Drawing Number						Revision
LLADCO-3C-ARP-WHS-HWM-DR-HY-0100						P01
Project - Phase - Originator - AssetZone - Sub Asset - Type - Discp. - Number						

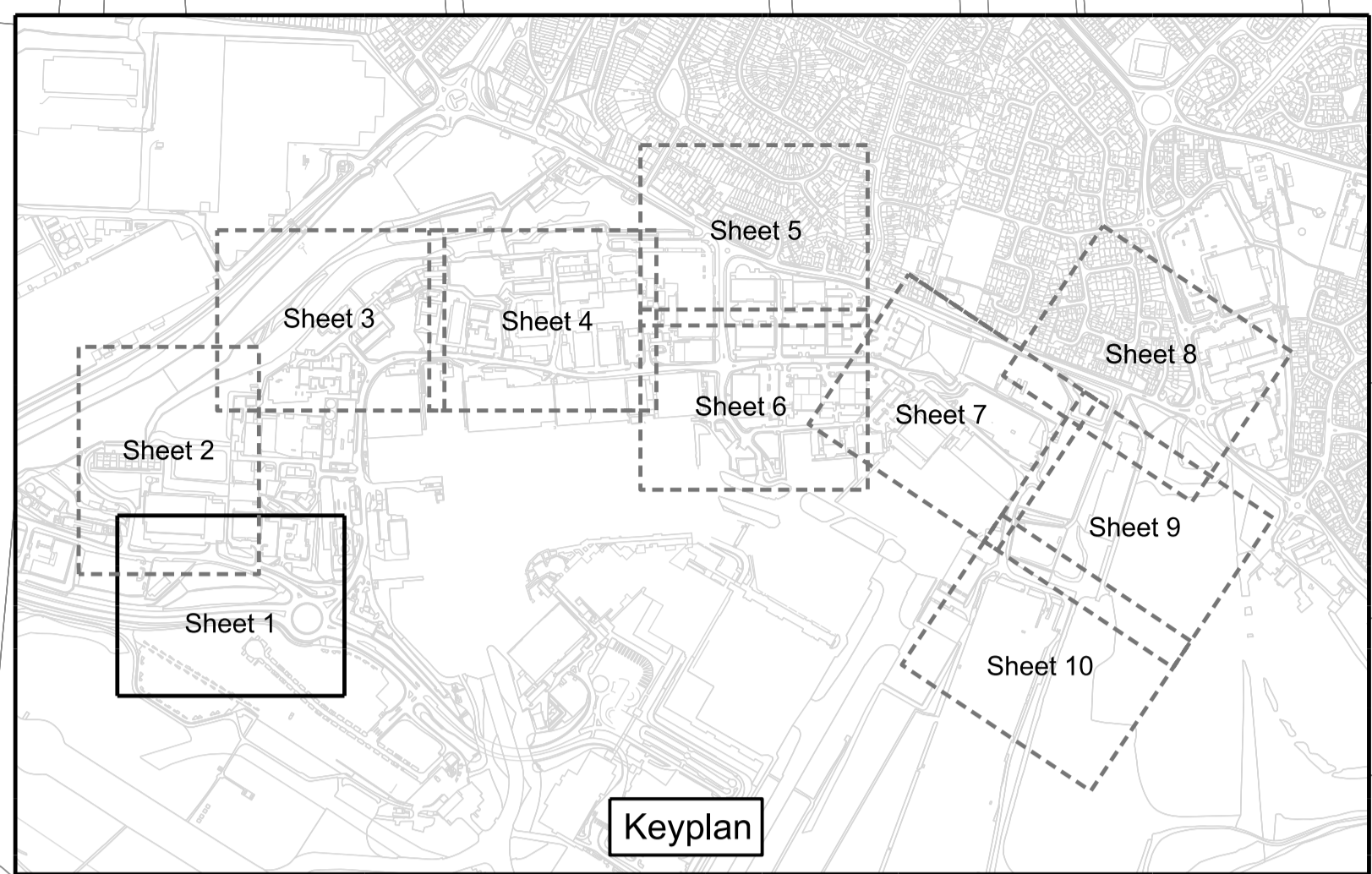
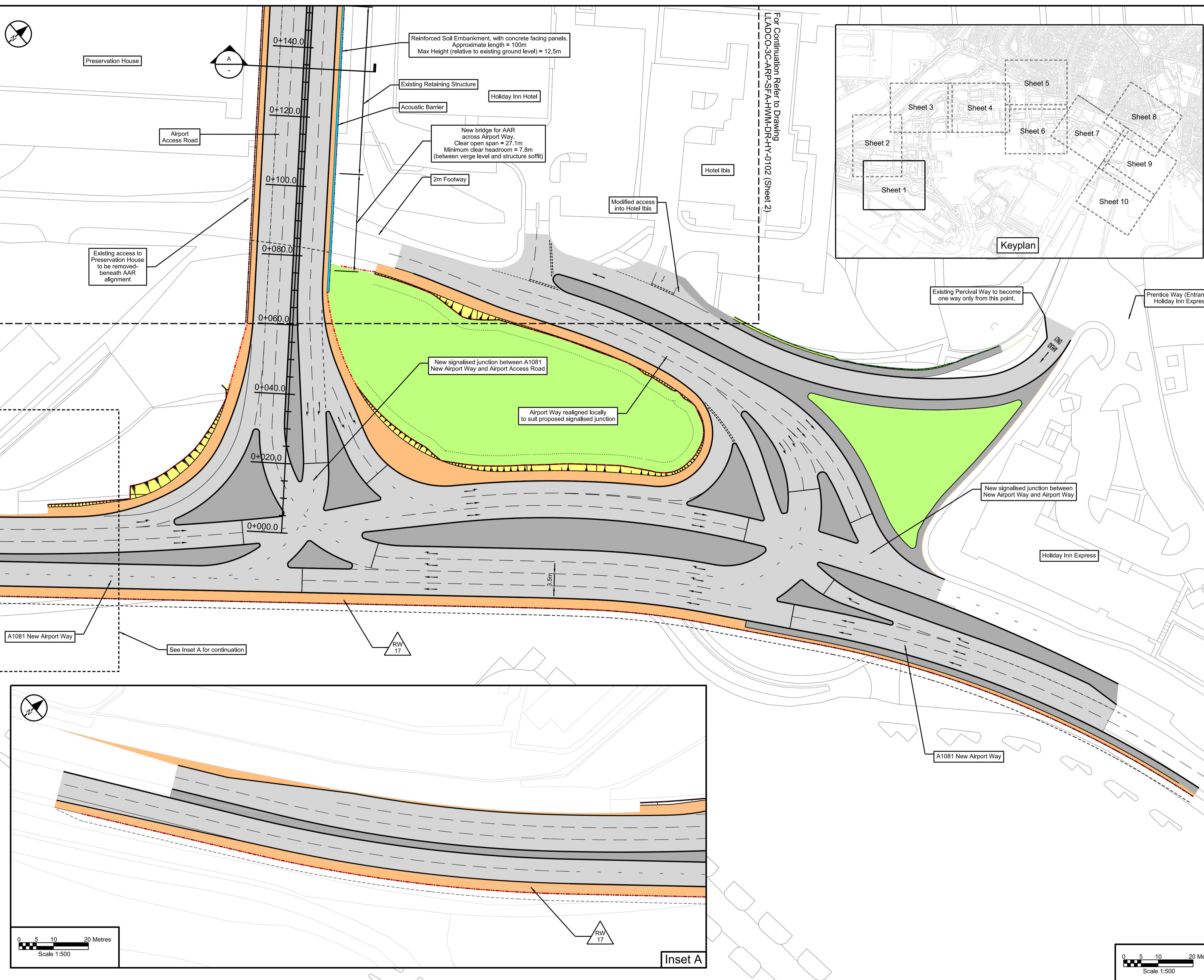
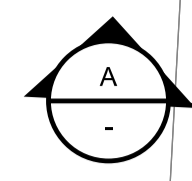

This drawing may contain mapping by permission of Ordnance Survey on behalf of HMSO © Crown Copyright and database rights 2022 Ordnance Survey 0100031673
 All structure positions are indicative. The proposed works will be subject to detailed design development. The changes will be within limits of deviation specified in the Development Consent Order.

- NOTES**
- All dimensions are in metres unless stated otherwise.
 - All levels are in metres above ordnance datum level.
 - Levels shown are indicative.
 - Exact details concerning configuration and dimensions will be determined and designed at the detailed design stage in line with provisions of the DCO.
 - The proposed route of the Airport Access Road (AAR) is shown here for illustrative purposes to identify the location of the scheme.
 - For cross sectional information see drawings LLADCO-3C-ARP-SFA-HWM-DR-HY-0501 to -0504.
 - For acoustic barrier information see drawing LLADCO-3C-ARP-SFA-HWM-DR-HY-0110
 - These drawings should be read in conjunction with the Transport Assessment Report [TR020001/APP/7.02].

- KEY**
- Proposed Highway Boundary
 - Existing Highway Boundary
 - Acoustic Barrier
 - Proposed Car Parking Plot
 - Proposed Temporary Car Parking Plot
 - Footways and Paved Areas
 - Road Carriageway
 - Soft Verges and Landscaping
 - Verge
 - Earthworks
 - Retaining Structure and reference
 - Cross Section

INDICATIVE LAYOUT

Revision History	Drawn	Checked	Approved	Date	Rev.
Additional Submissions- Deadline 5	NS	JR	RG	11/23	P02
DCO Submission	NS	JR	RG	27/02/23	P01

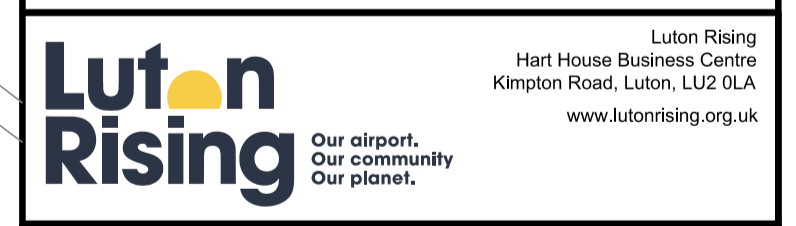

London Luton Airport Expansion Development Consent Order

Drawing Title
AIRPORT ACCESS ROAD INDICATIVE HIGHWAYS GENERAL ARRANGEMENT SHEET 1 OF 10

Purpose of Issue				Suitability	
Additional Submissions- Deadline 5				S6	
Drawn	Checked	Approved	Date	Scale	Size
N.Scott	J.Riat	R.Goodall	11/23	1:500	A1
DCO Application Ref.	APFP Regulation	DCO Document Ref.			
TR020001	5(2)(e)	TR020001/APP/4.9			
Drawing Number					Revision
LLADCO-3C-ARP-SFA-HWM-DR-HY-0101					P02
Project - Phase - Originator - AssetZone - Sub Asset - Type - Desc. - Number					

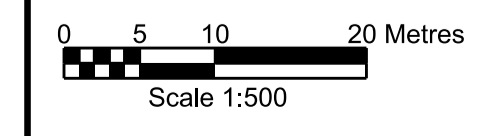
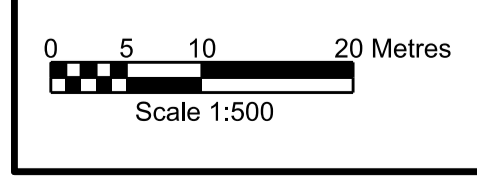

Inset A



This drawing may contain mapping by permission of Ordnance Survey on behalf of HMSO © Crown Copyright and database rights 2022 Ordnance Survey 0100031673
 All structure positions are indicative. The proposed works will be subject to detailed design development. The changes will be within limits of deviation specified in the Development Consent Order.

NOTES

1. All dimensions are in metres unless stated otherwise.
2. All levels are in metres above ordnance datum level.
3. Levels shown are indicative.
4. Exact details concerning configuration and dimensions will be determined and designed at the detailed design stage in line with provisions of the DCO.
5. The proposed route of the Airport Access Road (AAR) is shown here for illustrative purposes to identify the location of the scheme.
6. For cross sectional information see drawings LLADCO-3C-ARP-SFA-HWM-DR-HY-0501 to -0504.
7. For acoustic barrier information see drawing LLADCO-3C-ARP-SFA-HWM-DR-HY-0510
8. These drawings should be read in conjunction with the Transport Assessment Report [TR020001/APP/7.02].

KEY

- Proposed Highway Boundary
- Existing Highway Boundary
- Acoustic Barrier
- Proposed Car Parking Plot
- Proposed Temporary Car Parking Plot
- Footways and Paved Areas
- Road Carriageway
- Soft Verges and Landscaping
- Verge
- Earthworks
- Retaining Structure and reference
- Cross Section

INDICATIVE LAYOUT

Revision History	Drawn	Checked	Approved	Date	Rev.
Additional Submissions- Deadline 5	NS	JR	RG	11/23	P02
DCO Submission	NS	JR	RG	27/02/23	P01



London Luton Airport Expansion Development Consent Order

Drawing Title
AIRPORT ACCESS ROAD INDICATIVE HIGHWAYS GENERAL ARRANGEMENT SHEET 2 OF 10

Drawn	Checked	Approved	Date	Scale	Size
N.Scott	J.Riat	R.Goodall	11/23	1:500	A1
DCO Application Ref.	APFP Regulation	DCO Document Ref.			
TR020001	5(2)(e)	TR020001/APP/4.9			
Drawing Number	LLADCO-3C-ARP-SFA-HWM-DR-HY-0102		Revision	P02	
Project - Phase - Originator - AssetZone - Sub Asset - Type - Desc. - Number					

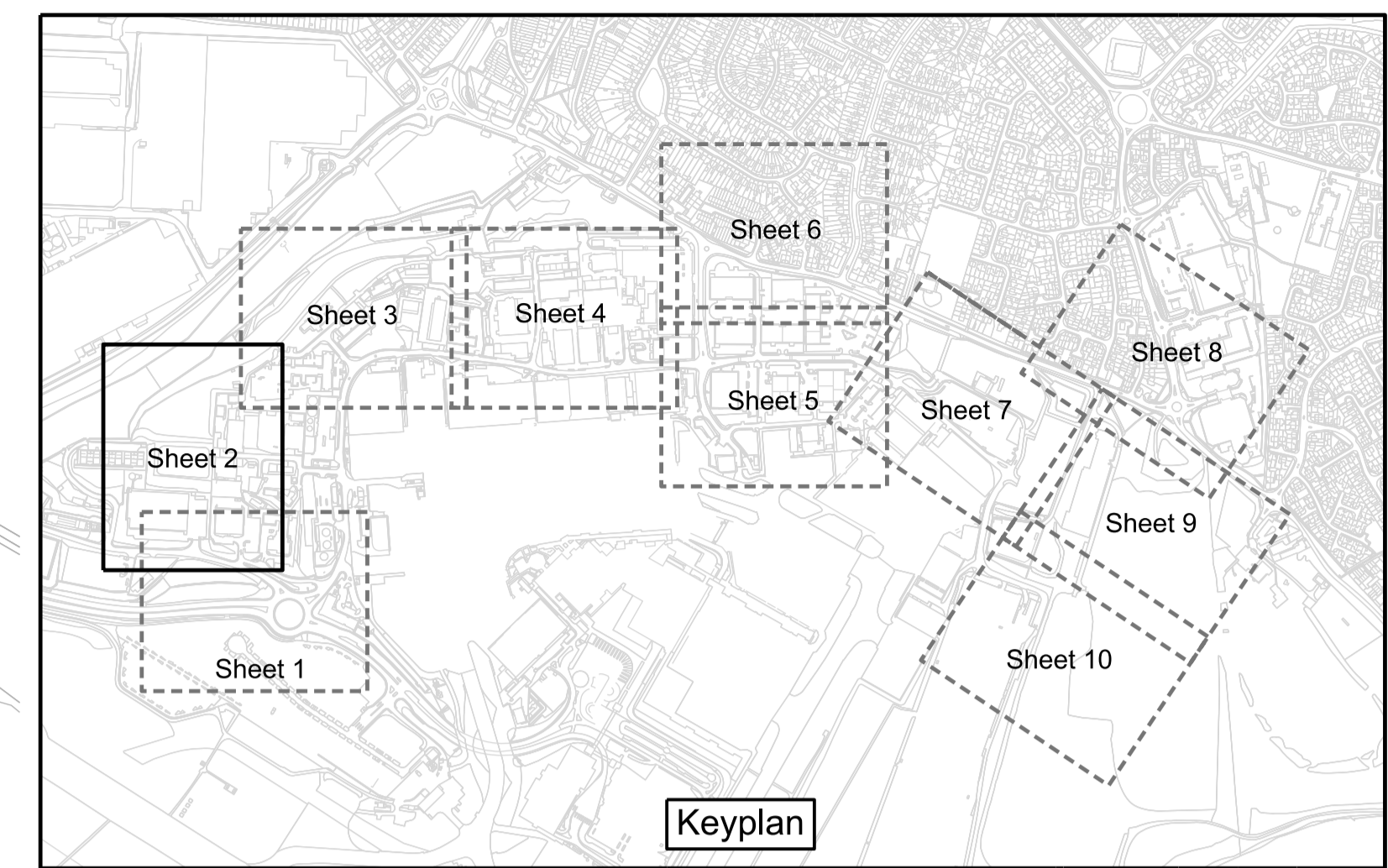

For Continuation Refer to Drawing LLADCO-3C-ARP-SFA-HWM-DR-HY-0101 (Sheet 1)

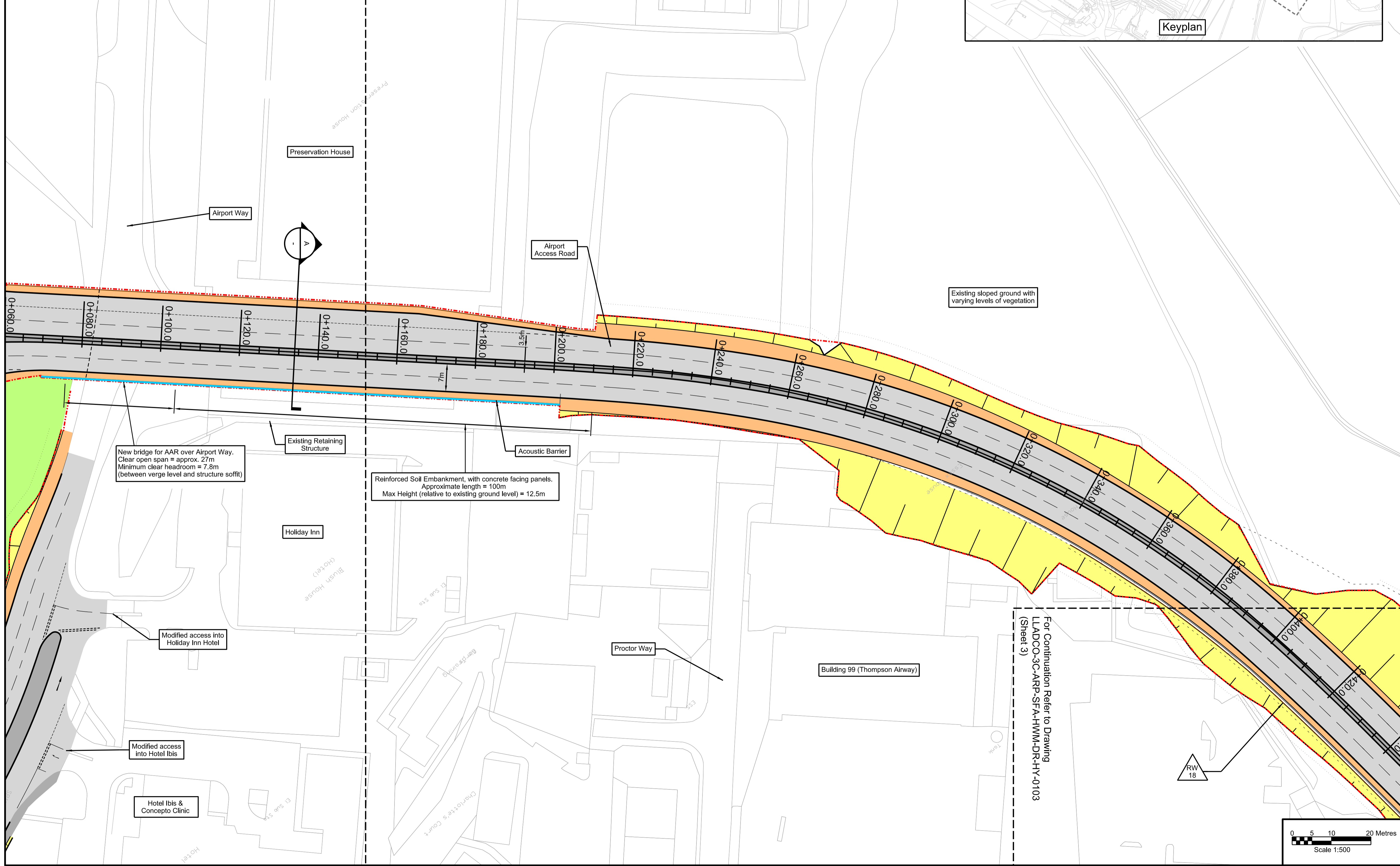

For Continuation Refer to Drawing LLADCO-3C-ARP-SFA-HWM-DR-HY-0103 (Sheet 3)



This drawing may contain mapping by permission of Ordnance Survey on behalf of HMSO © Crown Copyright and database rights 2022 Ordnance Survey 0100031673
 All structure positions are indicative. The proposed works will be subject to detailed design development. The changes will be within limits of deviation specified in the Development Consent Order.

- NOTES**
1. All dimensions are in metres unless stated otherwise.
 2. All levels are in metres above ordnance datum level.
 3. Levels shown are indicative.
 4. Exact details concerning configuration and dimensions will be determined and designed at the detailed design stage in line with provisions of the DCO.
 5. The proposed route of the Airport Access Road (AAR) is shown here for illustrative purposes to identify the location of the scheme.
 6. For cross sectional information see drawings LLADCO-3C-ARP-SFA-HWM-M2-HY-0501 to -0504.
 7. These drawings should be read in conjunction with the Transport Assessment Report [TR020001/APP/7.02].

- KEY**
- Proposed Highway Boundary
 - Existing Highway Boundary
 - Proposed Car Parking Plot
 - Proposed Temporary Car Parking Plot
 - Footways and Paved Areas
 - Road Carriageway
 - Soft Verges and Landscaping
 - Verge
 - Earthworks
 - Retaining Structure and reference
 - Cross Section

INDICATIVE LAYOUT

DCO Submission	NS	JR	RG	27/02/23	P01
Revision History	Drawn	Checked	Approved	Date	Rev.

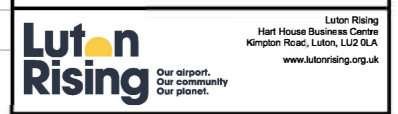

London Luton Airport Expansion Development Consent Order

Drawing Title
AIRPORT ACCESS ROAD INDICATIVE HIGHWAYS GENERAL ARRANGEMENT SHEET 3 OF 10

Purpose of Issue				Suitability	
DCO SUBMISSION				S6	
Drawn	Checked	Approved	Date	Scale	Size
N.Scott	J.Riat	R.Goodall	27/02/23	1:500	A1
DCO Application Ref.	APPF Regulation	DCO Document Ref.			
TR020001	5(2)(c)	TR020001/APP/4.9			
Drawing Number					Revision
LLADCO-3C-ARP-SFA-HWM-DR-HY-0103					P01
Project - Phase - Originator - AssetZone - Sub Asset - Type - Discp - Number					

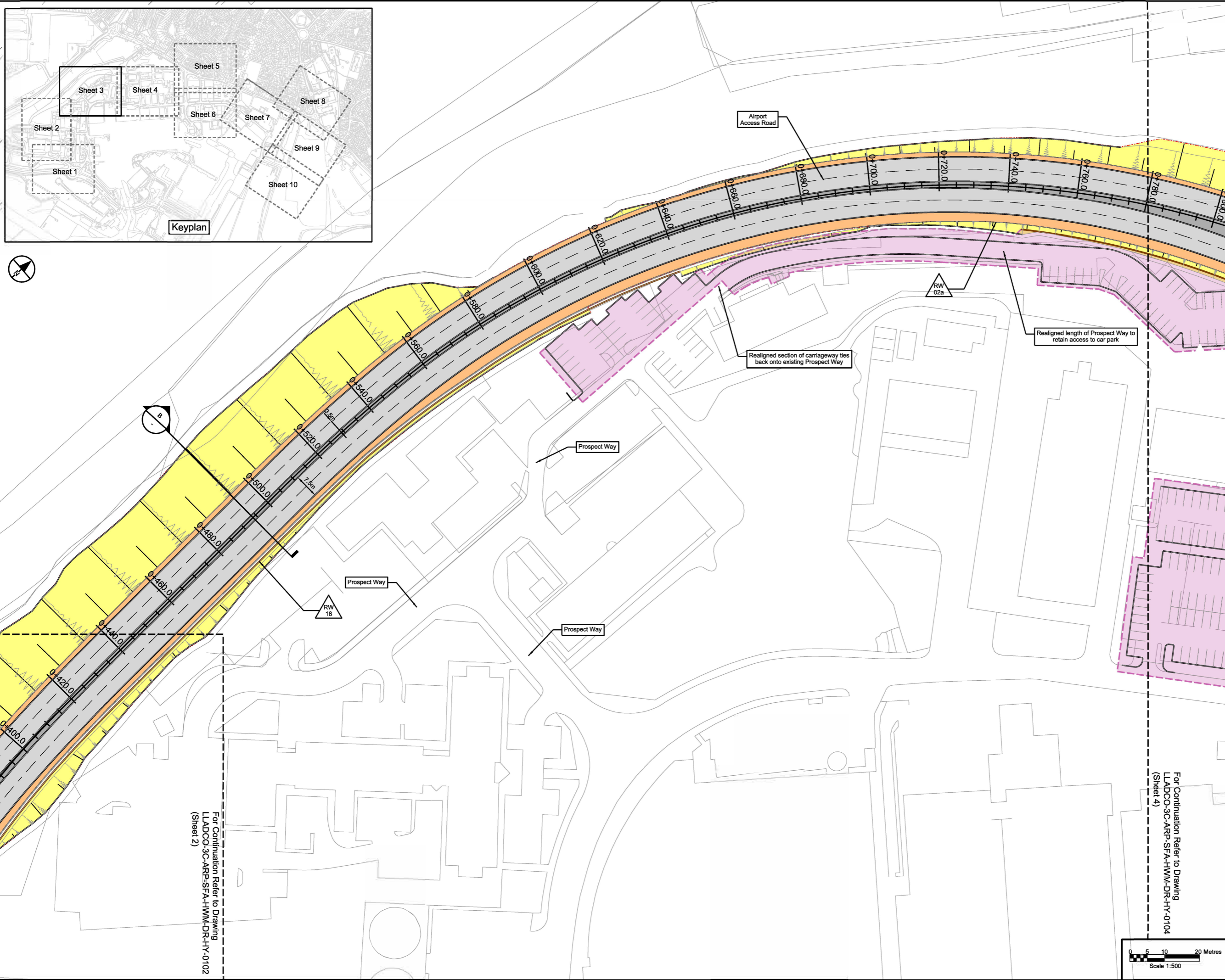
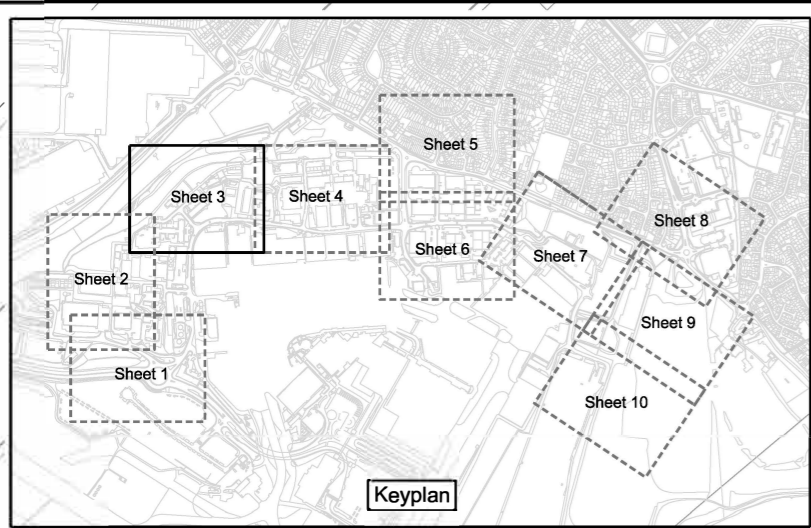

For Continuation Refer to Drawing
 LLADCO-3C-ARP-SFA-HWM-DR-HY-0102
 (Sheet 2)

For Continuation Refer to Drawing
 LLADCO-3C-ARP-SFA-HWM-DR-HY-0104
 (Sheet 4)

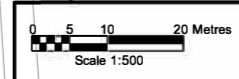

This drawing may contain mapping by permission of Ordnance Survey on behalf of HMBO © Crown Copyright and database rights 2022 Ordnance Survey 0100031673
 All structure positions are indicative. The proposed works will be subject to detailed design development. The charges will be within limits of deviation specified in the Development Consent Order.

- NOTES**
- All dimensions are in metres unless stated otherwise.
 - All levels are in metres above ordnance datum level.
 - Levels shown are indicative.
 - Exact details concerning configuration and dimensions will be determined and designed at the detailed design stage in line with provisions of the DCO.
 - The proposed route of the Airport Access Road (AAR) is shown here for illustrative purposes to identify the location of the scheme.
 - For cross sectional information see drawings LLADCO-3C-ARP-SFA-HWM-M2-HY-0501 to -0504.
 - These drawings should be read in conjunction with the Transport Assessment Report [TR020001/APP/7.02].

- KEY**
- Proposed Highway Boundary
 - Existing Highway Boundary
 - Proposed Car Parking Plot
 - Proposed Temporary Car Parking Plot
 - Footways and Paved Areas
 - Road Carriageway
 - Soft Verges and Landscaping
 - Verge
 - Earthworks
 - Retaining Structure and reference
 - Cross Section

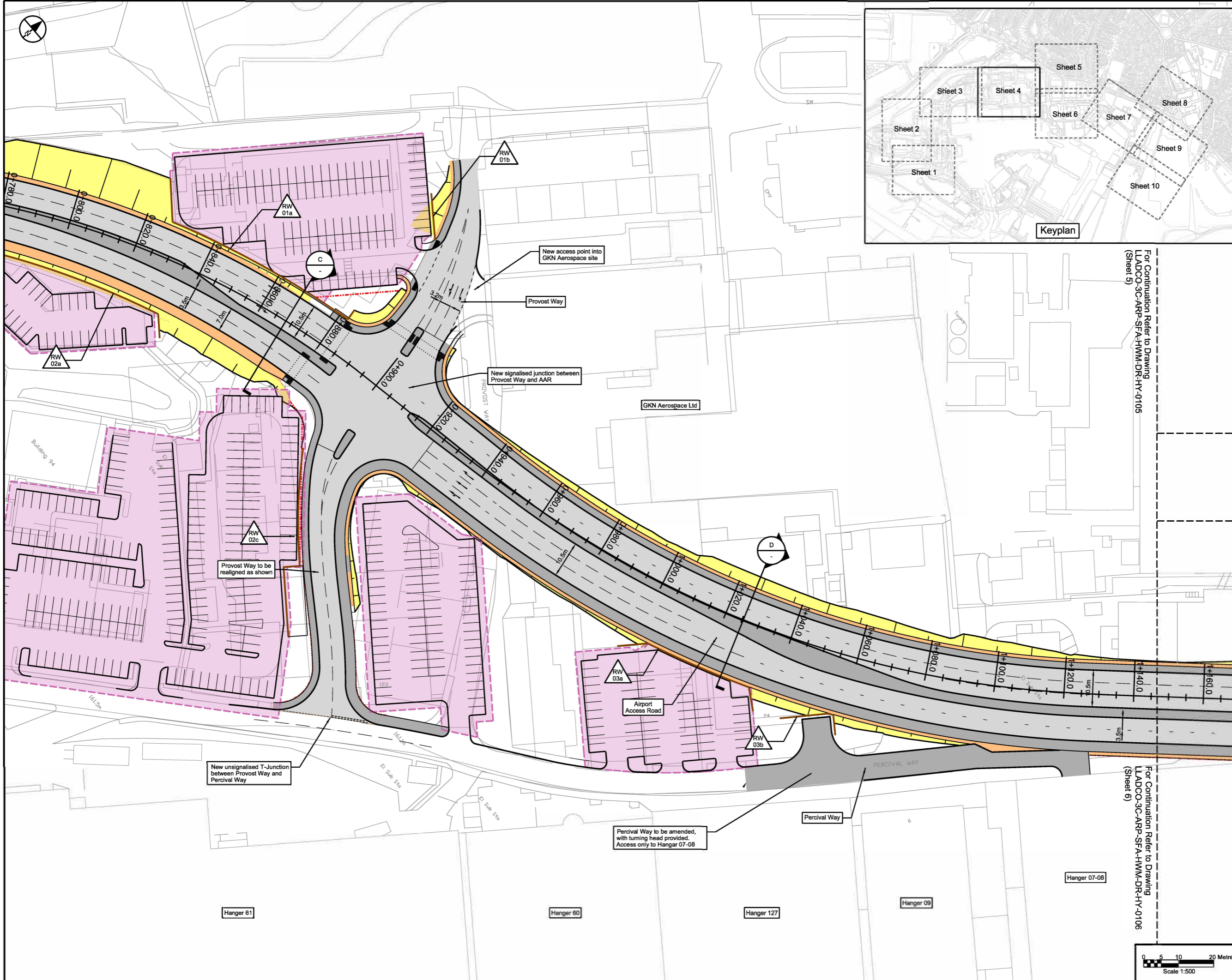
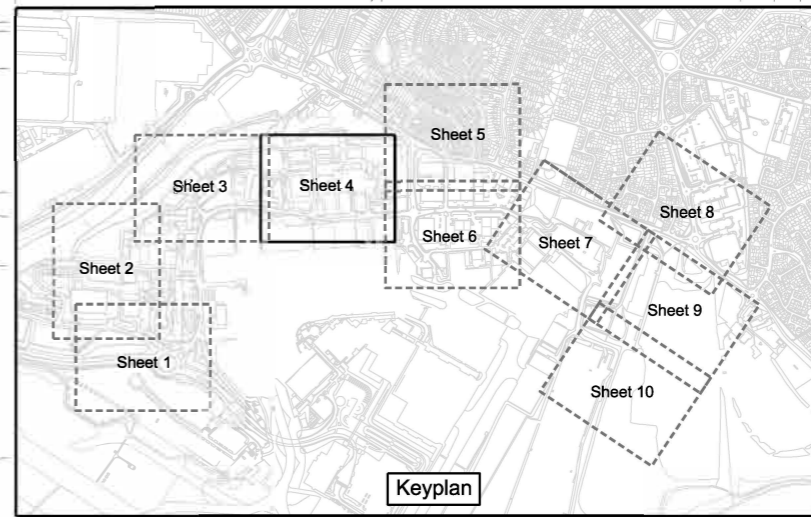

DCO Submission	NS	JR	RG	27/02/23	P01
Revision History	Drawn	Checked	Approved	Date	Rev.



London Luton Airport Expansion Development Consent Order

Drawing Title
AIRPORT ACCESS ROAD INDICATIVE HIGHWAYS GENERAL ARRANGEMENT SHEET 4 OF 10

Purpose of Issue				Suitability	
DCO SUBMISSION				S6	
Drawn	Checked	Approved	Date	Scale	Size
N.Scott	J.Riat	R.Goodall	27/02/23	1:500	A1
DCO Application Ref.	APPF Regulation	DCO Document Ref.			
TR020001	5(2)(c)	TR020001/APP/4.9			
Drawing Number					Revision
LLADCO-3C-ARP-SFA-HWM-DR-HY-0104					P01
Project - Phase - Originator - AssetZone - Sub Asset - Type - Disp. - Number					

For Continuation Refer to Drawing LLADCO-3C-ARP-SFA-HWM-DR-HY-0105 (Sheet 5)

For Continuation Refer to Drawing LLADCO-3C-ARP-SFA-HWM-DR-HY-0106 (Sheet 6)

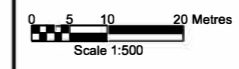



This drawing may contain mapping by permission of Ordnance Survey on behalf of HMSO © Crown Copyright and database rights 2022 Ordnance Survey 100031673
 All structure positions are indicative. The proposed works will be subject to detailed design development. The charges will be within limits of deviation specified in the Development Consent Order.

- NOTES**
1. All dimensions are in metres unless stated otherwise.
 2. All levels are in metres above ordnance datum level.
 3. Levels shown are indicative.
 4. Exact details concerning configuration and dimensions will be determined and designed at the detailed design stage in line with provisions of the DCO.
 5. The proposed route of the Airport Access Road (AAR) is shown here for illustrative purposes to identify the location of the scheme.
 6. For cross sectional information see drawings LLADCO-3C-ARP-SFA-HWM-M2-HY-0501 to -0504.
 7. These drawings should be read in conjunction with the Transport Assessment Report [TR020001/APP/7.02].

- KEY**
- Proposed Highway Boundary
 - Existing Highway Boundary
 - Proposed Car Parking Plot
 - Proposed Temporary Car Parking Plot
 - Footways and Paved Areas
 - Road Carriageway
 - Soft Verges and Landscaping
 - Verge
 - Earthworks
 - Retaining Structure and reference
 - Cross Section

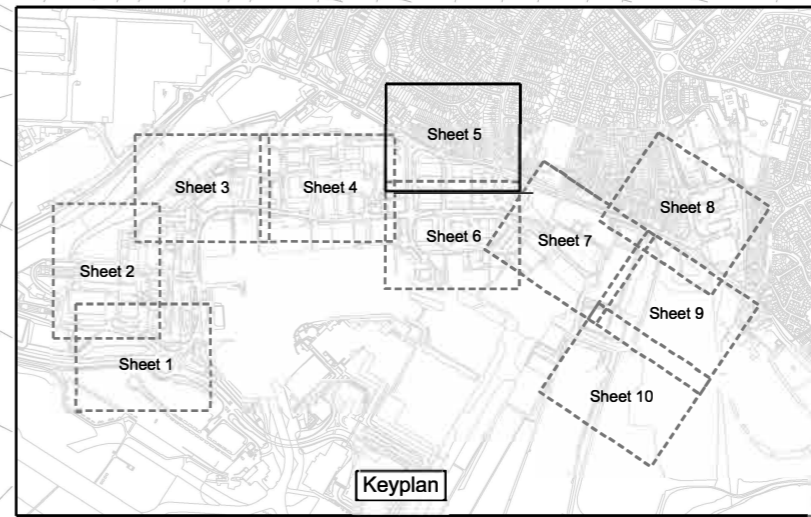

INDICATIVE LAYOUT

DCO Submission	NS	JR	RG	27/02/23	P01
Revision History	Drawn	Checked	Approved	Date	Rev.

DCO Submission	NS	JR	RG	27/02/23	P01
Revision History	Drawn	Checked	Approved	Date	Rev.



London Luton Airport Expansion Development Consent Order

Drawing Title
**AIRPORT ACCESS ROAD
 INDICATIVE HIGHWAYS
 GENERAL ARRANGEMENT
 SHEET 5 OF 10**

Purpose of issue DCO SUBMISSION				Subsidiary S6
Drawn N.Scott	Checked J.Riat	Approved R.Goodall	Date 27/02/23	Scale 1:500
DCO Application Ref. TR020001	APP Regulation 5(2)(c)	DCO Document Ref. TR020001/APP/4.9		
Drawing Number LLADCO-3C-ARP-SFA-HWM-DR-HY-0105				Revision P01



For Continuation Refer to Drawing LLADCO-3C-ARP-SFA-HWM-DR-HY-0104 (Sheet 4)

For Continuation Refer to Drawing LLADCO-3C-ARP-SFA-HWM-DR-HY-0106 (Sheet 6)

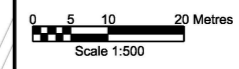

This drawing may contain mapping by permission of Ordnance Survey on behalf of HMSO © Crown Copyright and database rights 2022 Ordnance Survey 100031673
 All structure positions are indicative. The proposed works will be subject to detailed design development. The charges will be within limits of deviation specified in the Development Consent Order.

- NOTES**
- All dimensions are in metres unless stated otherwise.
 - All levels are in metres above ordnance datum level.
 - Levels shown are indicative.
 - Exact details concerning configuration and dimensions will be determined and designed at the detailed design stage in line with provisions of the DCO.
 - The proposed route of the Airport Access Road (AAR) is shown here for illustrative purposes to identify the location of the scheme.
 - For cross sectional information see drawings LLADCO-3C-ARP-SFA-HWM-M2-HY-0501 to -0504.
 - These drawings should be read in conjunction with the Transport Assessment Report [TR020001/APP/7.02].

- KEY**
- Proposed Highway Boundary
 - Existing Highway Boundary
 - Proposed Car Parking Plot
 - Proposed Temporary Car Parking Plot
 - Footways and Paved Areas
 - Road Carriageway
 - Soft Verges and Landscaping
 - Verge
 - Earthworks
 - Retaining Structure and reference
 - Cross Section

INDICATIVE LAYOUT

DCO Submission	NS	JR	RG	27/02/23	P01
Revision History	Drawn	Checked	Approved	Date	Rev.



London Luton Airport Expansion Development Consent Order

Drawing Title
AIRPORT ACCESS ROAD INDICATIVE HIGHWAYS GENERAL ARRANGEMENT SHEET 6 OF 10

Purpose of Issue DCO SUBMISSION				Suitability S6	
Drawn N.Scott	Checked J.Riat	Approved R.Goodall	Date 27/02/23	Scale 1:500	Size A1
DCO Application Ref. TR020001	APPF Regulation 5(2)(c)	DCO Document Ref. TR020001/APP/4.9			
Drawing Number LLADCO-3C-ARP-SFA-HWM-DR-HY-0106					Revision P01

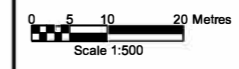
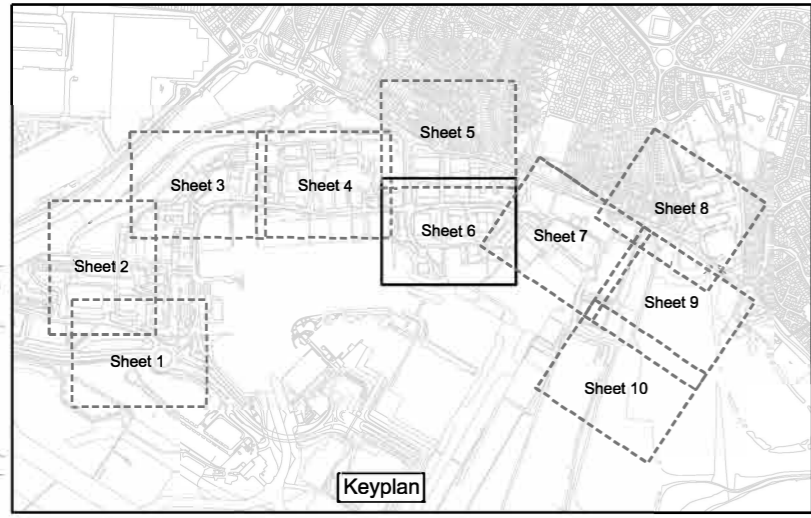
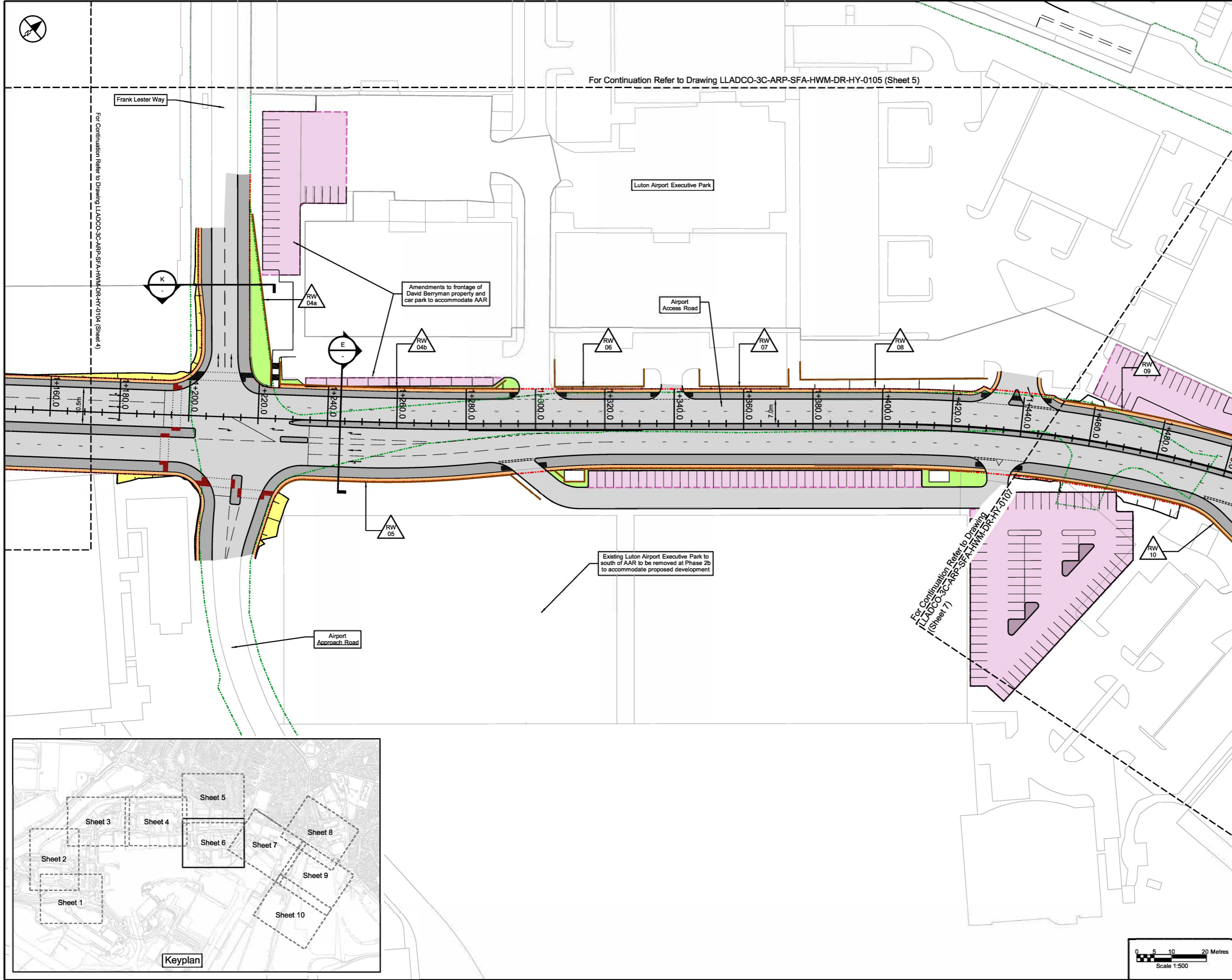

This drawing may contain mapping by permission of Ordnance Survey on behalf of HMSO © Crown Copyright and database rights 2022 Ordnance Survey 0100031673
 All structure positions are indicative. The proposed works will be subject to detailed design development. The charges will be within limits of deviation specified in the Development Consent Order.

- NOTES**
- All dimensions are in metres unless stated otherwise.
 - All levels are in metres above ordnance datum level.
 - Levels shown are indicative.
 - Exact details concerning configuration and dimensions will be determined and designed at the detailed design stage in line with provisions of the DCO.
 - The proposed route of the Airport Access Road (AAR) is shown here for illustrative purposes to identify the location of the scheme.
 - For cross sectional information see drawings LLADCO-3C-ARP-SFA-HWM-M2-HY-0501 to -0504.
 - These drawings should be read in conjunction with the Transport Assessment Report [TR020001/APP/7.02].

- KEY**
- Proposed Highway Boundary
 - Existing Highway Boundary
 - Proposed Car Parking Plot
 - Proposed Temporary Car Parking Plot
 - Footways and Paved Areas
 - Road Carriageway
 - Soft Verges and Landscaping
 - Verge
 - Earthworks
 - Retaining Structure and reference
 - Cross Section

INDICATIVE LAYOUT

DCO Submission	NS	JR	RG	27/02/23	P01
Revision History	Drawn	Checked	Approved	Date	Rev.



London Luton Airport Expansion Development Consent Order

Drawing Title
AIRPORT ACCESS ROAD INDICATIVE HIGHWAYS GENERAL ARRANGEMENT SHEET 7 OF 10

Purpose of Issue DCO SUBMISSION				Suitability S6	
Drawn N.Scott	Checked J.Riat	Approved R.Goodall	Date 27/02/23	Scale 1:500	Size A1
DCO Application Ref. TR020001	APP Regulation 5(2)(c)	DCO Document Ref. TR020001/APP/4.9			
Drawing Number LLADCO-3C-ARP-SFA-HWM-DR-HY-0107					Revision P01

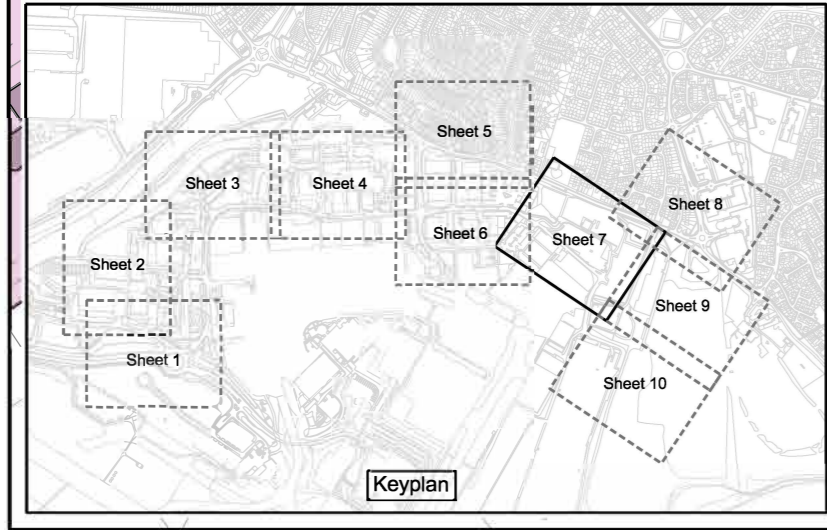
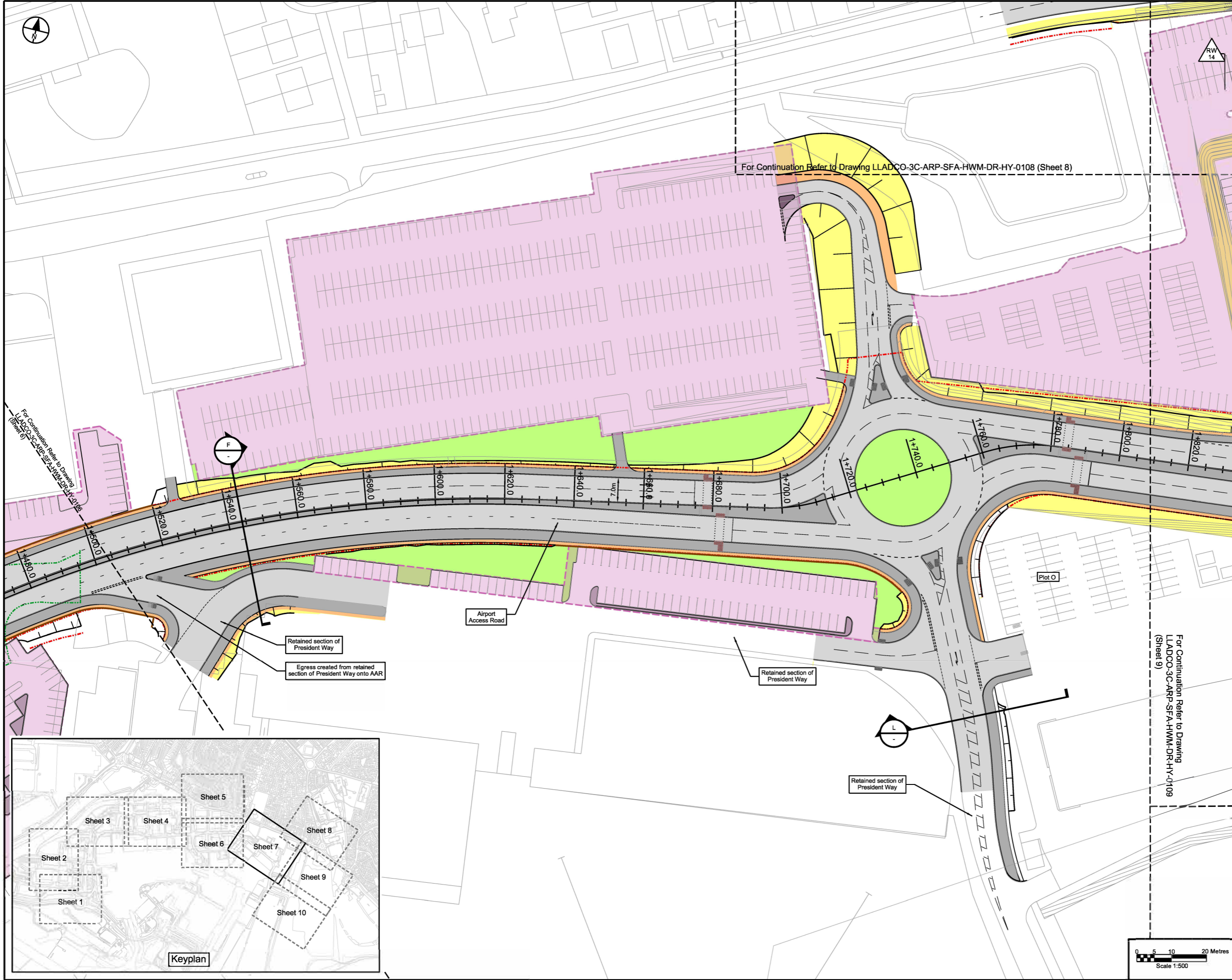

This drawing may contain mapping by permission of Ordnance Survey on behalf of HMSO © Crown Copyright and database rights 2022 Ordnance Survey 0100031673
 All structure positions are indicative. The proposed works will be subject to detailed design development. The charges will be within limits of deviation specified in the Development Consent Order.

- NOTES**
- All dimensions are in metres unless stated otherwise.
 - All levels are in metres above ordnance datum level.
 - Levels shown are indicative.
 - Exact details concerning configuration and dimensions will be determined and designed at the detailed design stage in line with provisions of the DCO.
 - The proposed route of the Airport Access Road (AAR) is shown here for illustrative purposes to identify the location of the scheme.
 - For cross sectional information see drawings LLADCO-3C-ARP-SFA-HWM-M2-HY-0501 to -0504.
 - These drawings should be read in conjunction with the Transport Assessment Report [TR020001/APP/7.02].

- KEY**
- Proposed Highway Boundary
 - Existing Highway Boundary
 - Proposed Car Parking Plot
 - Proposed Temporary Car Parking Plot
 - Footways and Paved Areas
 - Road Carriageway
 - Soft Verges and Landscaping
 - Verge
 - Earthworks
 - Retaining Structure and reference
 - Cross Section

INDICATIVE LAYOUT

DCO Submission	NS	JR	RG	27/02/23	P01
Revision History	Drawn	Checked	Approved	Date	Rev.



London Luton Airport Expansion Development Consent Order

Drawing Title
AIRPORT ACCESS ROAD INDICATIVE HIGHWAYS GENERAL ARRANGEMENT SHEET 8 OF 10

Purpose of Issue				Subsidiarity	
DCO SUBMISSION				S6	
Drawn	Checked	Approved	Date	Scale	Size
N.Scott	J.Riat	R.Goodall	27/02/23	1:500	A1
DCO Application Ref.	APFP Regulation	DCO Document Ref.			
TR020001	5(2)(c)	TR020001/APP/4.9			
Drawing Number					Revision
LLADCO-3C-ARP-SFA-HWM-DR-HY-0108					P01
Project - Phase - Originator - AssetZone - Sub Asset - Type - Discp. - Number					

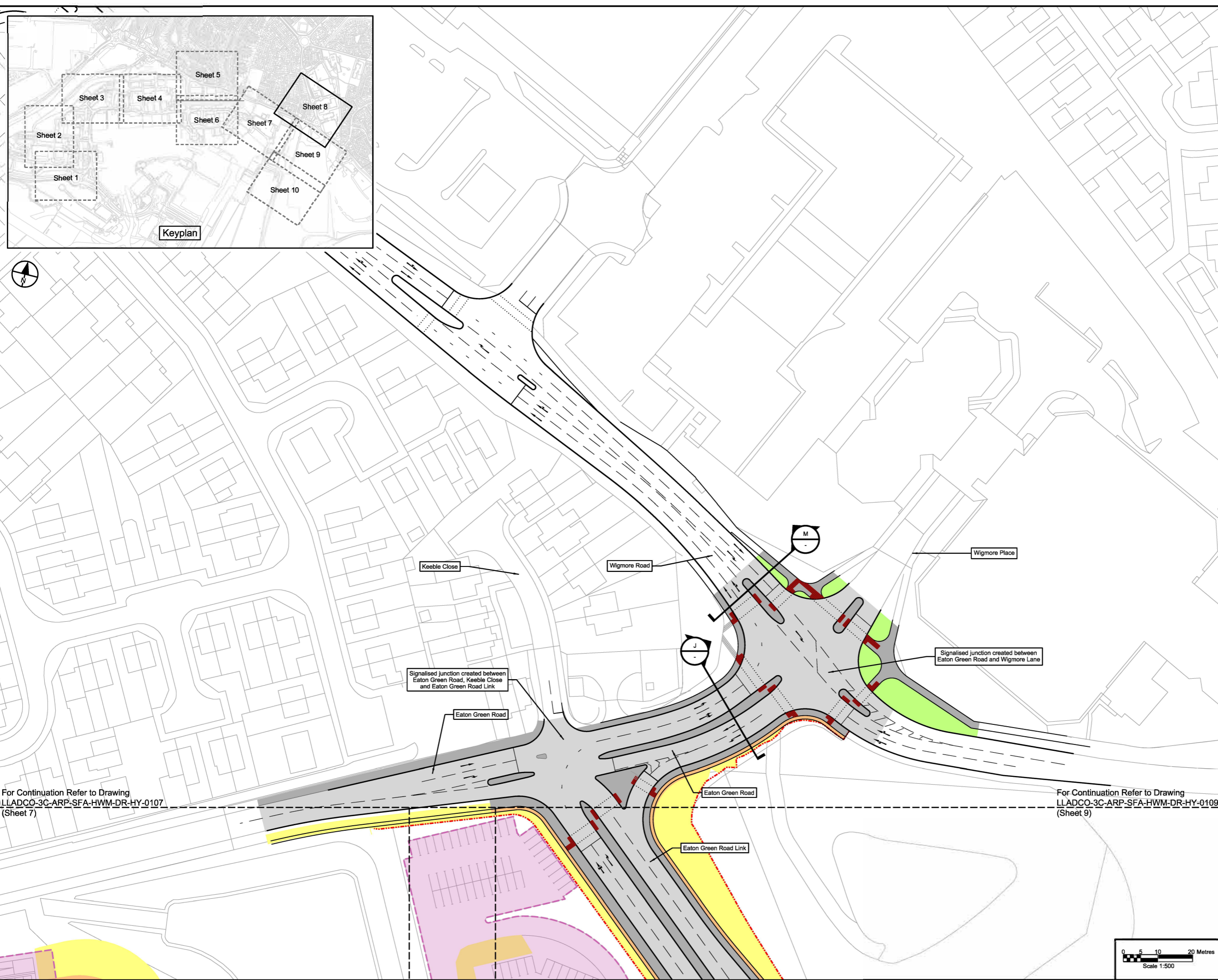
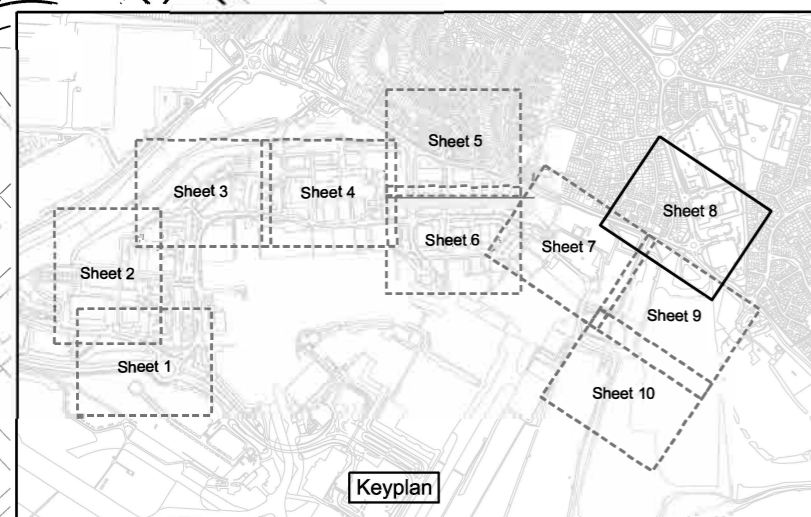

For Continuation Refer to Drawing LLADCO-3C-ARP-SFA-HWM-DR-HY-0107 (Sheet 7)

For Continuation Refer to Drawing LLADCO-3C-ARP-SFA-HWM-DR-HY-0109 (Sheet 9)

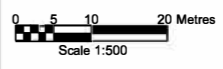

This drawing may contain mapping by permission of Ordnance Survey on behalf of HMSO © Crown Copyright and database rights 2022 Ordnance Survey 100031673
 All structure positions are indicative. The proposed works will be subject to detailed design development. The charges will be within limits of deviation specified in the Development Consent Order.

- NOTES**
1. All dimensions are in metres unless stated otherwise.
 2. All levels are in metres above ordnance datum level.
 3. Levels shown are indicative.
 4. Exact details concerning configuration and dimensions will be determined and designed at the detailed design stage in line with provisions of the DCO.
 5. The proposed route of the Airport Access Road (AAR) is shown here for illustrative purposes to identify the location of the scheme.
 6. For cross sectional information see drawings LLADCO-3C-ARP-SFA-HWM-M2-HY-0501 to -0504.
 7. These drawings should be read in conjunction with the Transport Assessment Report [TR020001/APP/7.02].

- KEY**
- Proposed Highway Boundary
 - Existing Highway Boundary
 - Proposed Car Parking Plot
 - Proposed Temporary Car Parking Plot
 - Footways and Paved Areas
 - Road Carriageway
 - Soft Verges and Landscaping
 - Verge
 - Earthworks
 - Retaining Structure and reference
 - Cross Section

INDICATIVE LAYOUT

Revision History	NS	JR	RJ	27/02/23	P01
	Drawn	Checked	Approved	Date	Rev.



London Luton Airport Expansion Development Consent Order

Drawing Title
AIRPORT ACCESS ROAD INDICATIVE HIGHWAYS GENERAL ARRANGEMENT SHEET 9 OF 10

Purpose of Issue DCO SUBMISSION				Suitability S6	
Drawn N.Scott	Checked J.Riat	Approved R.Goodall	Date 27/02/23	Scale 1:500	Size A1
DCO Application Ref. TR020001	APFP Regulation 5(2)(c)	DCO Document Ref. TR020001/APP/4.9			
Drawing Number LLADCO-3C-ARP-SFA-HWM-DR-HY-0109					Revision P01

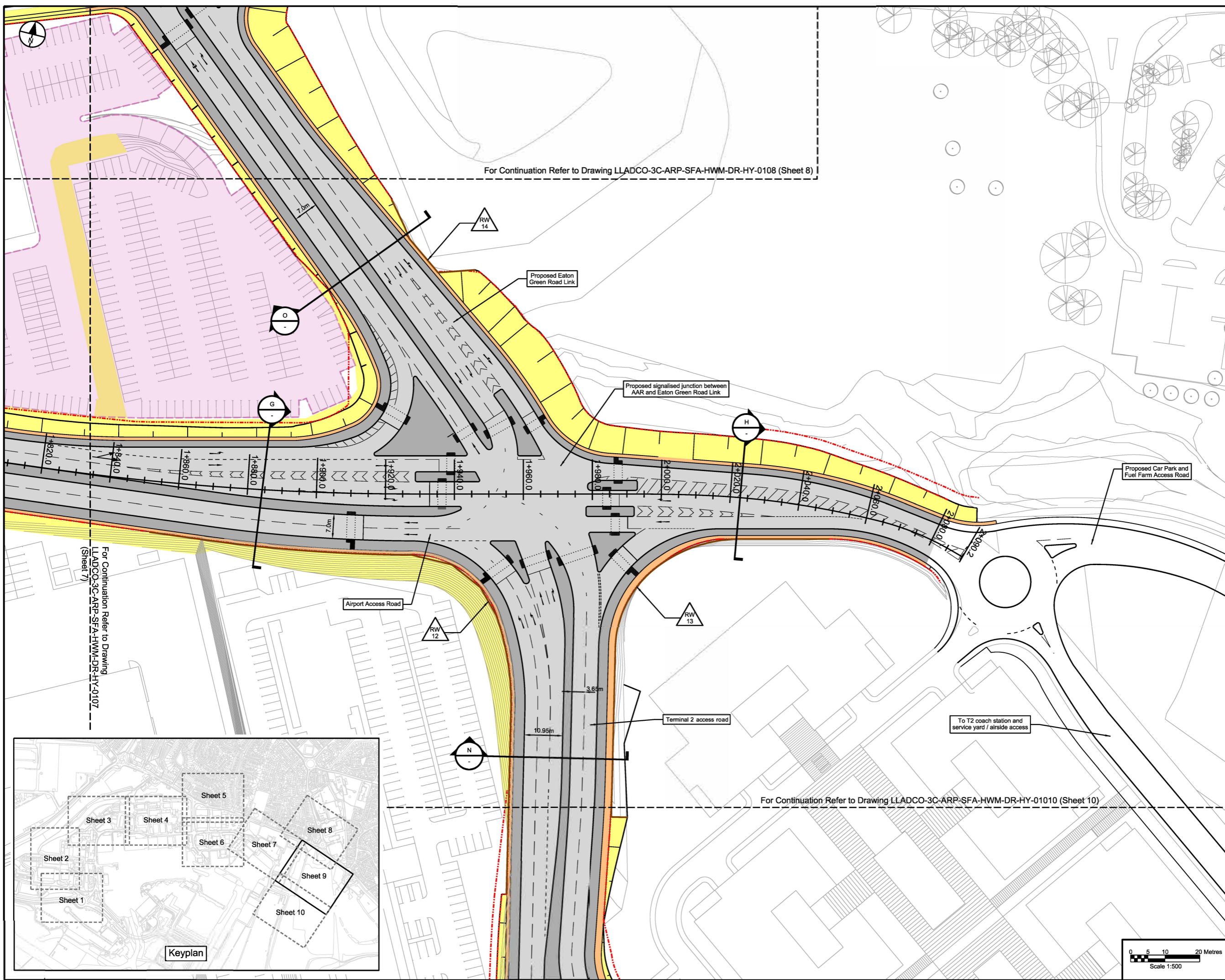

This drawing may contain mapping by permission of Ordnance Survey on behalf of HMSO © Crown Copyright and database rights 2022 Ordnance Survey 100031673
 All structure positions are indicative. The proposed works will be subject to detailed design development. The charges will be within limits of deviation specified in the Development Consent Order.

- NOTES**
- All dimensions are in metres unless stated otherwise.
 - All levels are in metres above ordnance datum level.
 - Levels shown are indicative.
 - Exact details concerning configuration and dimensions will be determined and designed at the detailed design stage in line with provisions of the DCO.
 - The proposed route of the Airport Access Road (AAR) is shown here for illustrative purposes to identify the location of the scheme.
 - For cross sectional information see drawings LLADCO-3C-ARP-SFA-HWM-M2-HY-0501 to -0504.
 - These drawings should be read in conjunction with the Transport Assessment Report [TR020001/APP/7.02].

- KEY**
- Proposed Highway Boundary
 - Existing Highway Boundary
 - Proposed Car Parking Plot
 - Proposed Temporary Car Parking Plot
 - Footways and Paved Areas
 - Road Carriageway
 - Soft Verges and Landscaping
 - Verge
 - Earthworks
 - Retaining Structure and reference
 - Cross Section

INDICATIVE LAYOUT

DCO Submission	NS	JR	RG	27/02/23	P01
Revision History	Drawn	Checked	Approved	Date	Rev.

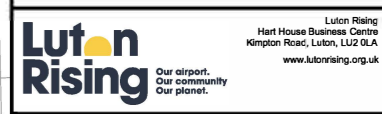

London Luton Airport Expansion Development Consent Order

Drawing Title
AIRPORT ACCESS ROAD INDICATIVE HIGHWAYS GENERAL ARRANGEMENT SHEET 10 OF 10

Purpose of Issue				Suitability	
DCO SUBMISSION				S6	
Drawn	Checked	Approved	Date	Scale	Size
N.Scott	J.Riat	R.Goodall	27/02/23	1:500	A1
DCO Application Ref.	APPF Regulation	DCO Document Ref.			
TR020001	5(2)(c)	TR020001/APP/4.9			
Drawing Number				Revision	
LLADCO-3C-ARP-SFA-HWM-DR-HY-0110				P01	
Project - Phase - Originator - Asset/Zone - Sub Asset - Type - Discp. - Number					

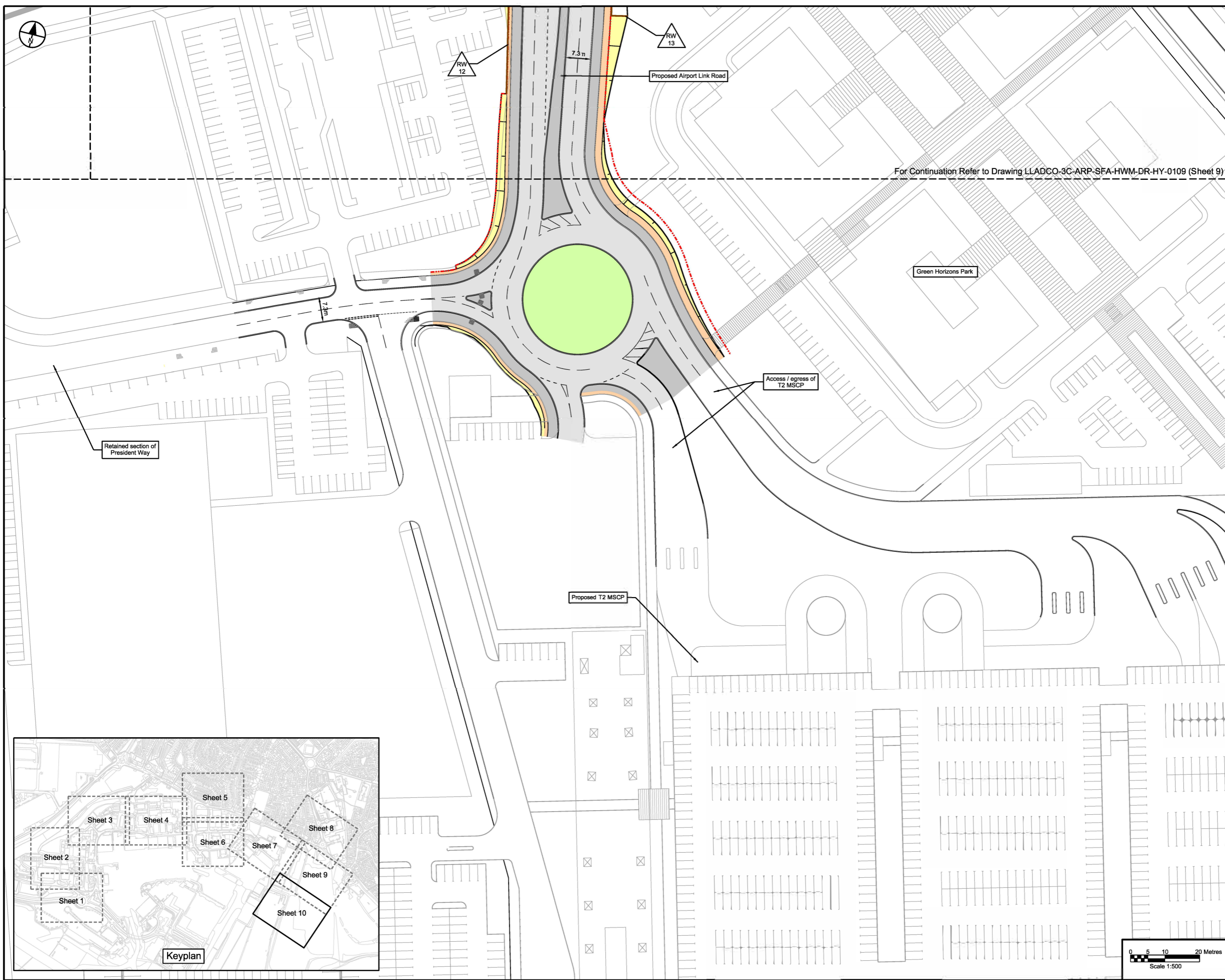

For Continuation Refer to Drawing LLADCO-3C-ARP-SFA-HWM-DR-HY-0109 (Sheet 9)

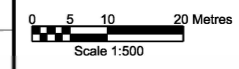
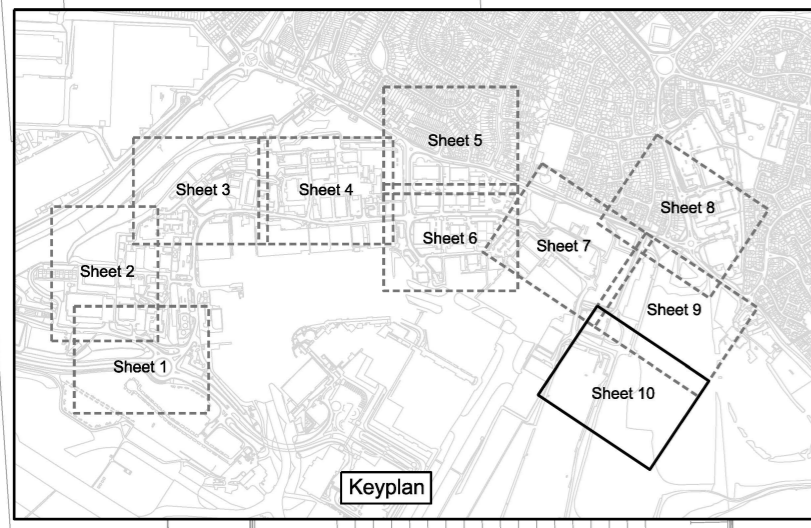

This drawing may contain mapping by permission of Ordnance Survey on behalf of HMSO © Crown Copyright and database rights 2022 Ordnance Survey 0100031673
 All structure positions are indicative. The proposed works will be subject to detailed design development. The changes will be within limits of deviation specified in the Development Consent Order.

NOTES

1. All dimensions are in millimetres unless stated otherwise.
2. Levels shown are indicative.
3. Exact details concerning configuration and dimensions will be determined and designed at the detailed design stage in line with provisions of the DCO.
4. For location of cross sections see drawings LLADCO-3C-ARP-SFA-HWM-DR-HY-0101 to -0110.
5. For details of vertical alignments see drawings LLADCO-3C-ARP-SFA-HWM-DR-HY-0601 to -0604 and LLADCO-3C-ARP-SFA-HWM-DR-HY-0701 to -0707.
6. For indicative location of acoustic barrier see drawing LLADCO-3C-ARP-SFA-HWM-DR-HY-1510.

KEY

- Existing Ground Level
- Proposed Finished Ground Level
- ▨ Carriageway Construction
- ▨ Footway / Central Reserve
- Soft Verge
- ▨ Existing Ground or Earthworks
- ▨ Proposed Retaining Structure

INDICATIVE LAYOUT

Additional Submissions- Deadline 5	NS	JR	RG	11/23	P02
DCO Submission	NS	JR	RG	27/02/23	P01
Revision History	Drawn	Checked	Approved	Date	Rev.

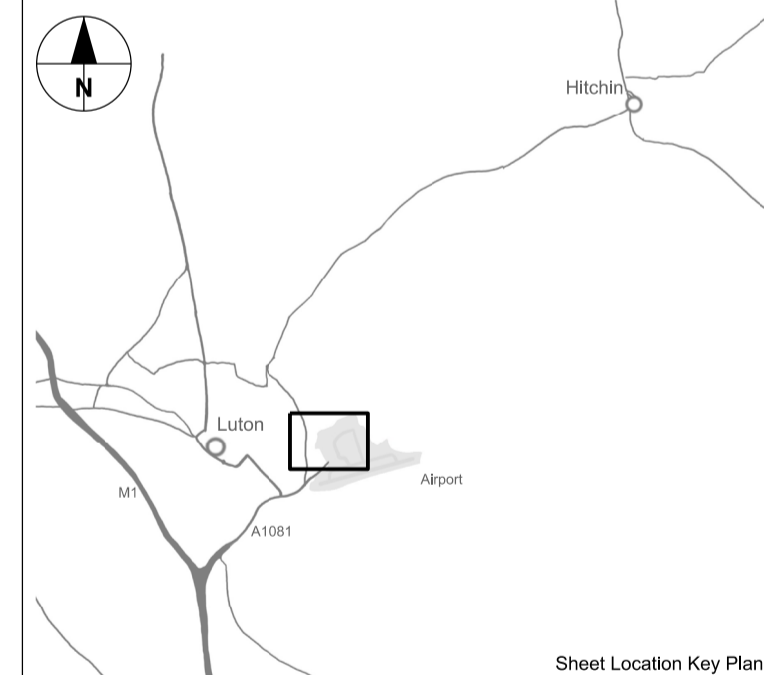

Luton Rising
 Our airport. Our community. Our planet.
 Luton Rising
 Hart House Business Centre
 Kington Road, Luton, LU2 0LA
 www.lutonrising.org.uk

London Luton Airport Expansion Development Consent Order

AIRPORT ACCESS ROAD INDICATIVE HIGHWAY CROSS SECTIONS SHEET 1 OF 4

Purpose of Issue				Additional Submissions- Deadline 5		Suitability	
Drawn				N.Scott		S6	
Checked		Approved		Date		Scale	
N.Scott		R.Goodall		11/23		1:50	
DCO Application Ref.		APPF Regulation		DCO Document Ref.		Revision	
TR020001		5(2)(e)		TR020001/APP/4.9		P02	
Drawing Number							
LLADCO-3C-ARP-SFA-HWM-DR-HY-0501							
Project - Phase - Originator - Asset/Zone - Sub Asset - Type - Desc. - Number							

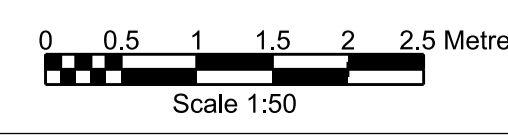
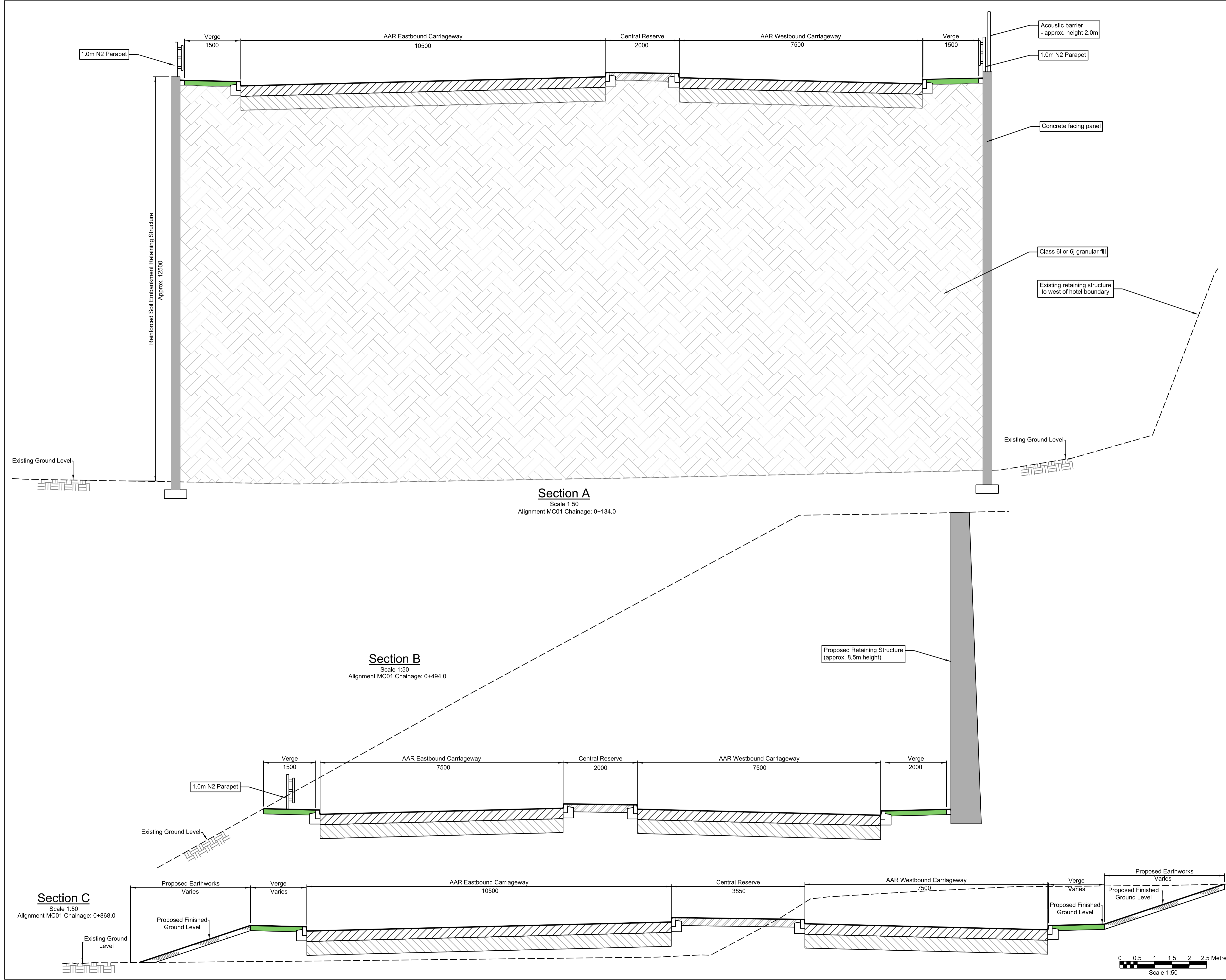

This drawing may contain mapping by permission of Ordnance Survey on behalf of HMSO © Crown Copyright and database rights 2022 Ordnance Survey 100031673
 All structure positions are indicative. The proposed works will be subject to detailed design development. The charges will be within limits of deviation specified in the Development Consent Order.

- NOTES**
- All dimensions are in millimetres unless stated otherwise.
 - Levels shown are indicative.
 - Exact details concerning configuration and dimensions will be determined and designed at the detailed design stage in line with provisions of the DCO.
 - For location of cross sections see drawings LLADCO-3C-ARP-SFA-HWM-DR-HY-0101 to -0110.
 - For details of vertical alignments see drawings LLADCO-3C-ARP-SFA-HWM-DR-HY-0601 to -0604 and LLADCO-3C-ARP-SFA-HWM-DR-HY-0701 to -0707.

KEY

- Existing Ground Level
- Proposed Finished Ground Level
- Carriageway Construction
- Footway / Central Reserve
- Soft Verge
- Existing Ground or Earthworks
- Proposed Retaining Structure

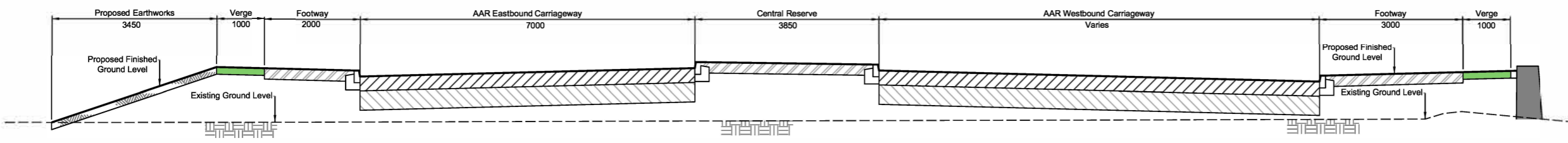

Section D
 Scale 1:50
 Alignment MC01 Chainage: 1+025.0

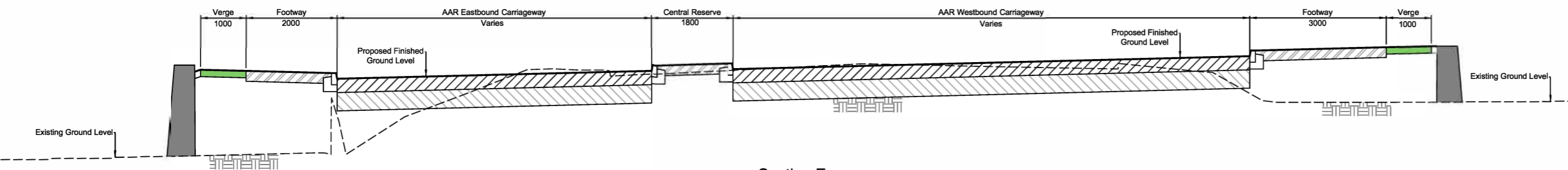

Section E
 Scale 1:50
 Alignment MC01 Chainage: 1+244.0

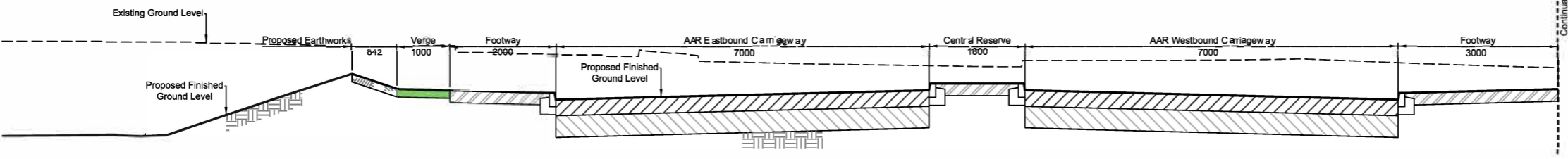

Section F (Part 1)
 Scale 1:50
 Alignment MC01 Chainage: 1+544.0

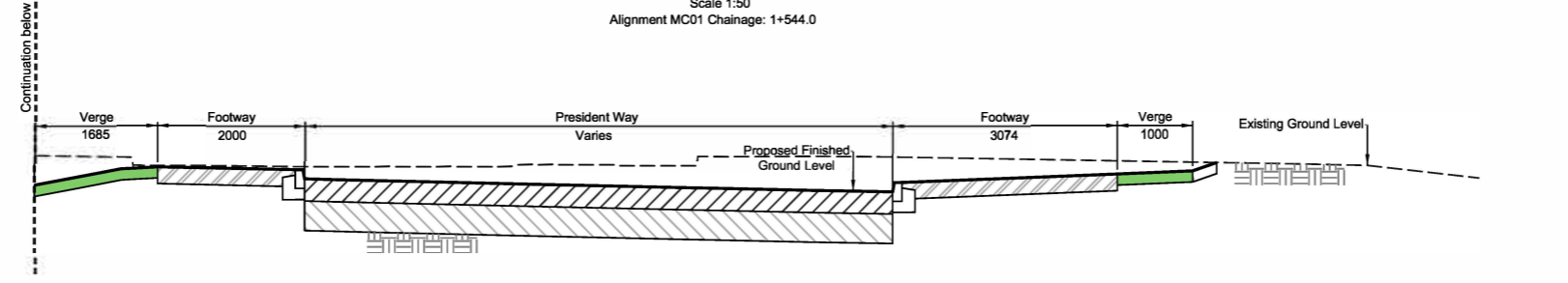

Section F (Part 2)
 Scale 1:50
 Alignment MC01 Chainage: 1+544.0

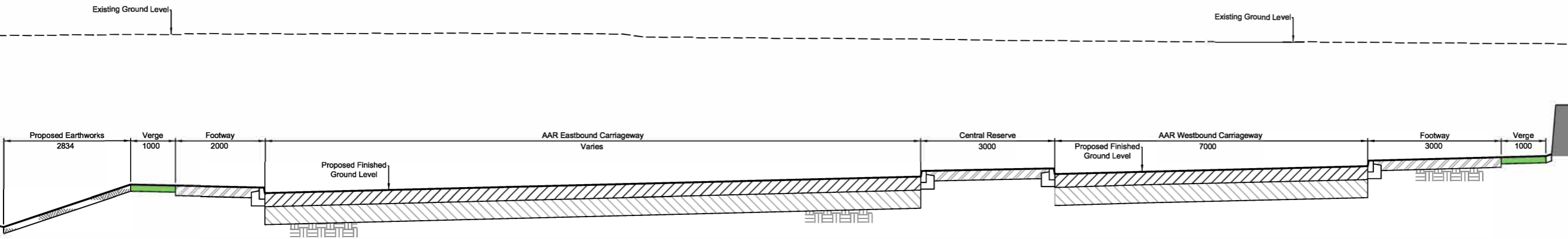

Section G
 Scale 1:50
 Alignment MC01 Chainage: 1+884.0

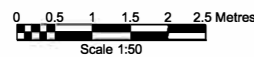

INDICATIVE LAYOUT

DCO Submission	NS	JR	RG	27/02/23	P01
Revision History	Drawn	Checked	Approved	Date	Rev.

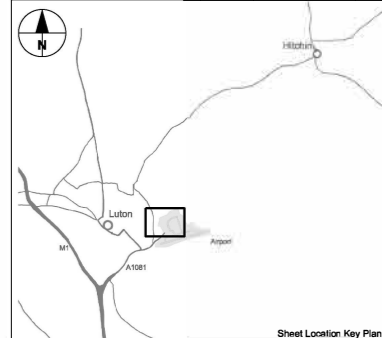

Luton Rising
 Luton Rising
 Hert House Business Centre
 Kington Road, Luton, LU2 0LA
 www.lutonrising.org.uk

**London Luton Airport Expansion
 Development Consent Order**

Drawing Title
 AIRPORT ACCESS ROAD
 INDICATIVE HIGHWAY
 CROSS SECTIONS
 SHEET 2 OF 4

Purpose of Issue				Subsidiarity	
DCO SUBMISSION				S6	
Drawn	Checked	Approved	Date	Scale	Size
N.Scott	J.Riat	R.Goodall	27/02/23	1:50	A1
DCO Application Ref.		APFP Regulation		DCO Document Ref.	
TR020001		5(2)(c)		TR020001/APP/4.9	
Drawing Number					Revision
LLADCO-3C-ARP-SFA-HWM-DR-HY-0502					P01
Project - Phase - Originator - AssetZone - Sub Asset - Type - Discp - Number					

This drawing may contain mapping by permission of Ordnance Survey on behalf of HMSO © Crown Copyright and database rights 2022 Ordnance Survey 0100031673
 All structure positions are indicative. The proposed works will be subject to detailed design development. The charges will be within limits of deviation specified in the Development Consent Order.

- NOTES**
1. All dimensions are in millimetres unless stated otherwise.
 2. Levels shown are indicative.
 3. Exact details concerning configuration and dimensions will be determined and designed at the detailed design stage in line with provisions of the DCO.
 4. For location of cross sections see drawings LLADCO-3C-ARP-SFA-HWM-DR-HY-0101 to -0110.
 5. For details of vertical alignments see drawings LLADCO-3C-ARP-SFA-HWM-DR-HY-0601 to -0604 and LLADCO-3C-ARP-SFA-HWM-DR-HY-0701 to -0707.

KEY

	Existing Ground Level
	Proposed Finished Ground Level
	Carriageway Construction
	Footway / Central Reserve
	Soft Verge
	Existing Ground or Earthworks
	Proposed Retaining Structure

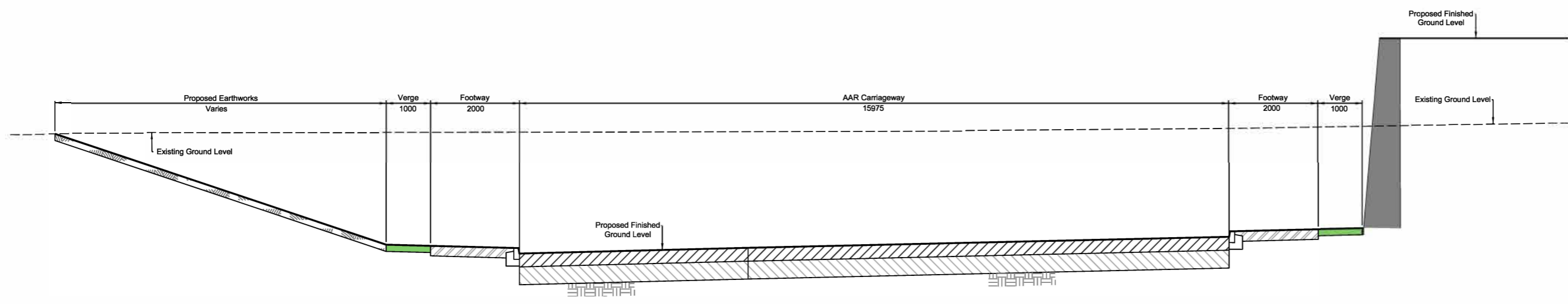

Section H
 Scale 1:50
 Alignment MC01 Chainage 2+023.0

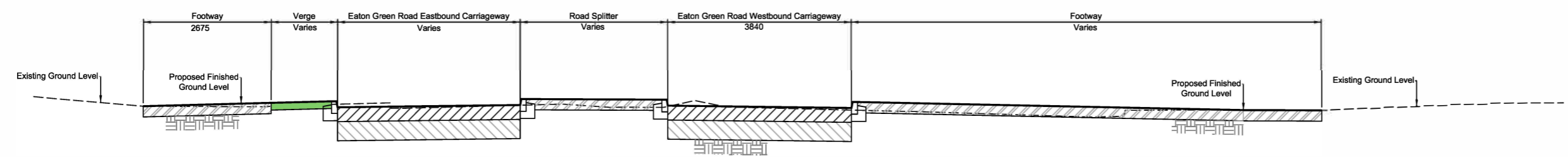

Section I
 Scale 1:50
 Alignment SC04 Chainage 0+080.0

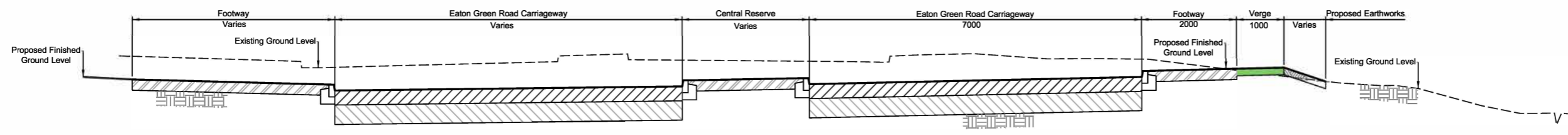

Section J
 Scale 1:50
 Alignment SC11 Chainage 0+140.0

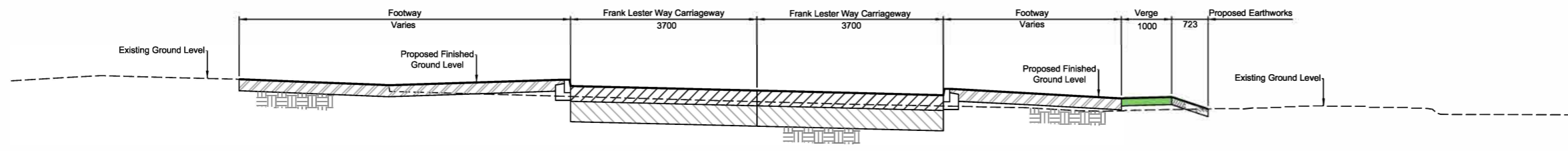

Section K
 Scale 1:50
 Alignment SC02 Chainage 0+030.0

INDICATIVE LAYOUT

DCO Submission	NS	JR	RG	27/02/23	P01
Revision History	Drawn	Checked	Approved	Date	Rev.

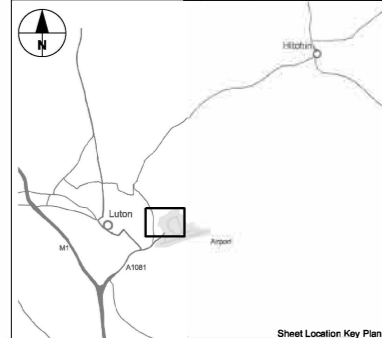

London Luton Airport Expansion Development Consent Order

Drawing Title
AIRPORT ACCESS ROAD INDICATIVE HIGHWAY CROSS SECTIONS SHEET 3 OF 4

Purpose of Issue DCO SUBMISSION				Subsidiarity S6	
Drawn N.Scott	Checked J.Riat	Approved R.Goodall	Date 27/02/23	Scale 1:50	Size A1
DCO Application Ref. TR020001	APPF Regulation 5(2)(c)	DCO Document Ref. TR020001/APP/4.9			
Drawing Number LLADCO-3C-ARP-SFA-HWM-DR-HY-0503				Revision P01	

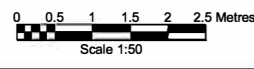

- NOTES**
- All dimensions are in millimetres unless stated otherwise.
 - Levels shown are indicative.
 - Exact details concerning configuration and dimensions will be determined and designed at the detailed design stage in line with provisions of the DCO.
 - For location of cross sections see drawings LLADCO-3C-ARP-SFA-HWM-DR-HY-0101 to -0110.
 - For details of vertical alignments see drawings LLADCO-3C-ARP-SFA-HWM-DR-HY-0601 to -0604 and LLADCO-3C-ARP-SFA-HWM-DR-HY-0701 to -0707.

KEY

	Existing Ground Level
	Proposed Finished Ground Level
	Carriageway Construction
	Footway / Central Reserve
	Soft Verge
	Existing Ground or Earthworks
	Proposed Retaining Structure

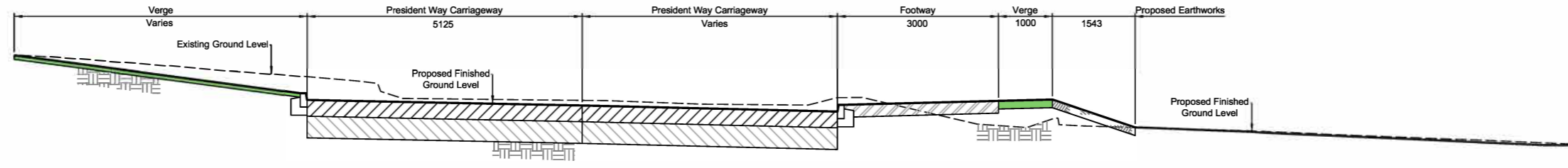

Section L
 Scale 1:50
 Alignment SC14 Chainage 0+020.0

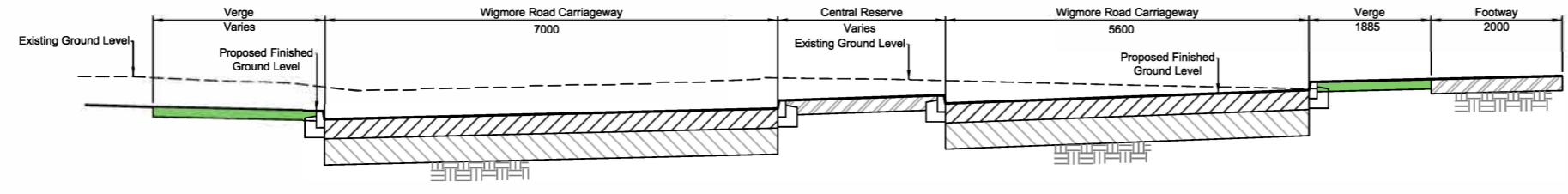

Section M
 Scale 1:50
 Alignment SC12 Chainage 0+110.0

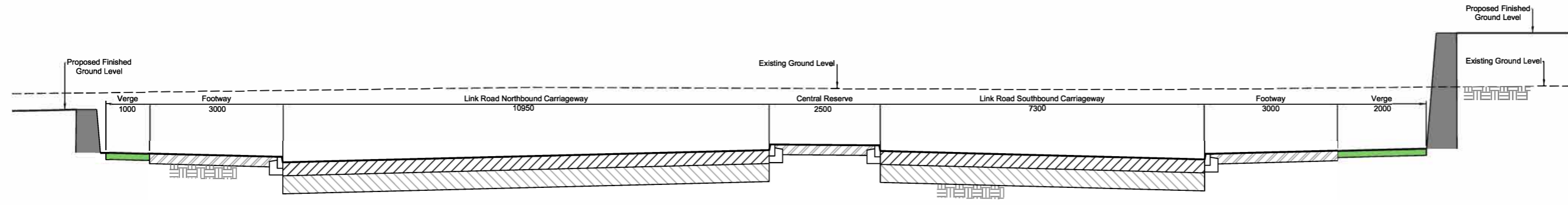

Section N
 Scale 1:50
 Alignment LC01 Chainage 0+100.0

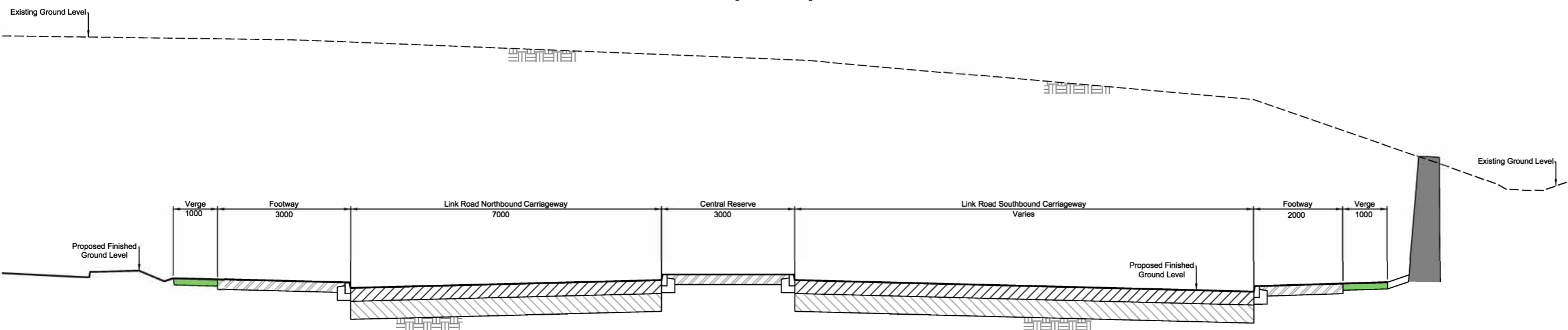

Section O
 Scale 1:50
 Alignment LC01 Chainage 0+260.0

INDICATIVE LAYOUT

DCO Submission	NS	JR	RG	27/02/23	P01
Revision History	Drawn	Checked	Approved	Date	Rev.

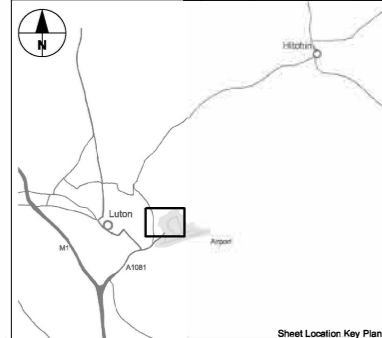

London Luton Airport Expansion Development Consent Order

Drawing Title
AIRPORT ACCESS ROAD INDICATIVE HIGHWAY CROSS SECTIONS SHEET 4 OF 4

Purpose of Issue DCO SUBMISSION				Suitability S6	
Drawn N.Scott	Checked J.Riati	Approved R.Goodall	Date 27/02/23	Scale 1:50	Size A1
DCO Application Ref. TR020001		APPF Regulation 5(2)(a)		DCO Document Ref. TR020001/APP/4.9	
Drawing Number LLADCO-3C-ARP-SFA-HWM-DR-HY-0504					Revision P01

